

Comparing 07/19/2023* to:
07/23/2024

-1 Days to Summer 2024 Census on: 7/22/2024

*Comparing days to Census

	Resident				Non-Resident Foreign				Non-Resident USA				Total			
	2023	2024	N Δ	% Δ	2023	2024	N Δ	% Δ	2023	2024	N Δ	% Δ	2023	2024	N Δ	% Δ
New Students																
FT Freshmen	0	0	0	-	0	0	0	-	0	0	0	-	0	0	0	-
LD Transfer	0	0	0	-	0	0	0	-	0	0	0	-	0	0	0	-
UD Transfer	3	0	-3	-100%	0	0	0	-	0	0	0	-	3	0	-3	-100%
PostBac	0	0	0	-	0	0	0	-	0	0	0	-	0	0	0	-
PostBac Cr	0	0	0	-	0	0	0	-	0	0	0	-	0	0	0	-
Masters	17	49	32	188%	0	0	0	-	0	1	1	-	17	50	33	194%
Doctoral	0	0	0	-	0	0	0	-	0	0	0	-	0	0	0	-
Total	20	49	29	145%	0	0	0	-	0	1	1	-	20	50	30	150%
Continue/Return																
Freshmen	175	210	35	20%	5	5	0	0%	0	0	0	-	180	215	35	19%
Sophomores	317	270	-47	-15%	4	7	3	75%	1	0	-1	-100%	322	277	-45	-14%
Juniors	959	862	-97	-10%	16	7	-9	-56%	0	2	2	-	975	871	-104	-11%
Seniors	2,798	2,492	-306	-11%	47	35	-12	-26%	1	4	3	300%	2,846	2,531	-315	-11%
PostBac	1	11	10	1000%	1	0	-1	-100%	0	0	0	-	2	11	9	450%
PostBac Cr	3	13	10	333%	0	0	0	-	0	0	0	-	3	13	10	333%
Masters	256	238	-18	-7%	90	33	-57	-63%	0	0	0	-	346	271	-75	-22%
Doctoral	33	35	2	6%	0	0	0	-	0	0	0	-	33	35	2	6%
Return fr Absence	0	0	0	-	0	0	0	-	0	0	0	-	0	0	0	-
Transitory	111	288	177	159%	0	2	2	-	0	7	7	-	111	297	186	167%
Total	4,653	4,419	-234	-5%	163	89	-74	-45%	2	13	11	550%	4,818	4,521	-297	-6%
Total Headcount	4,673	4,468	-205	-4%	163	89	-74	-45%	2	14	12	600%	4,838	4,571	-267	-6%
FTES All Students																
FT Freshmen	0.00	0.00	0.00	-	0.00	0.00	0.00	-	0.00	0.00	0	-	0.00	0.00	0.00	-
Freshmen	61.54	70.07	8.53	14%	3.27	2.40	-0.87	-27%	0.00	0.00	0	-	64.81	72.47	7.66	12%
Sophomores	130.53	115.33	-15.20	-12%	1.27	3.47	2.20	173%	0.80	0.00	-1	-100%	132.60	118.80	-13.80	-10%
Juniors	429.00	398.27	-30.73	-7%	10.13	4.54	-5.59	-55%	0.00	1.40	1	-	439.13	404.21	-34.92	-8%
Seniors	1,242.40	1,112.40	-130.00	-10%	22.87	19.87	-3.00	-13%	0.40	1.73	1	333%	1,265.67	1,134.00	-131.67	-10%
PostBac	0.60	3.80	3.20	533%	0.27	0.00	-0.27	-100%	0.00	0.00	0	-	0.87	3.80	2.93	337%
PostBac Cr	0.60	5.07	4.47	745%	0.00	0.00	0.00	-	0.00	0.00	0	-	0.60	5.07	4.47	745%
Masters	122.25	137.17	14.92	12%	40.00	13.08	-26.92	-67%	0.00	0.50	1	-	162.25	150.75	-11.50	-7%
Doctoral	15.83	17.25	1.42	9%	0.00	0.00	0.00	-	0.00	0.00	0	-	15.83	17.25	1.42	9%
Return fr Absence	0.00	0.00	0.00	-	0.00	0.00	0.00	-	0.00	0.00	0	-	0.00	0.00	0.00	-
Transitory	13.47	24.73	11.26	84%	0.00	1.13	1.13	-	0.00	0.47	0	-	13.47	26.33	12.86	96%
Total FTES	2,016.22	1,884.09	-132.13	-7%	77.81	44.49	-33.32	-43%	1.20	4.10	3	242%	2,095.23	1,932.68	-162.55	-8%
Mean Unit Load																
FT Freshmen	-	-	-	-	-	-	-	-	-	-	-	-	-	-	-	-
Freshmen	3.88	2.77	-1.11	-28.6%	9.81	7.00	-2.81	-28.6%	-	1.01	-	-	3.99	2.79	-1.20	-30%
Sophomores	6.17	6.41	0.24	3.9%	4.76	7.44	2.67	56.1%	12.00	-	-	-	6.17	6.43	0.26	4%
Juniors	6.69	6.93	0.24	3.5%	9.50	9.88	0.38	4.0%	-	10.50	-	-	6.74	6.96	0.22	3%
Seniors	6.65	6.70	0.04	0.6%	7.30	8.52	1.22	16.7%	6.00	6.49	0.49	8.1%	6.66	6.72	0.06	1%
PostBac	5.51	5.31	-0.20	-3.7%	4.05	-	-	-	-	-	-	-	5.19	5.31	0.12	2%
PostBac Cr	3.00	5.85	2.85	95.0%	-	-	-	-	-	-	-	-	3.00	5.85	2.85	95%
Masters	5.37	5.74	0.36	6.7%	5.33	4.76	-0.58	-10.8%	-	6.00	-	-	5.36	5.64	0.28	5%
Doctoral	5.76	5.91	0.16	2.7%	-	-	-	-	-	-	-	-	5.76	5.91	0.15	3%
Total	6.38	6.22	-0.16	-2.5%	6.42	7.06	0.63	9.9%	9.00	4.29	-4.71	-52.4%	6.39	6.23	-0.16	-2.5%
FTES College of Disc																
A&L	335.58	337.78	2.20	1%	5.25	3.40	-1.85	-35%	0.20	0.00	-0.20	-100%	341.03	341.18	0.15	0%
BPA	434.97	420.60	-14.37	-3%	32.72	20.58	-12.14	-37%	0.40	0.93	0.53	133%	468.09	442.11	-25.98	-6%
Educ	28.55	37.65	9.10	32%	.00	.00	0.00	-	0.00	0.00	0.00	-	28.55	37.65	9.10	32%
NSci	472.40	447.58	-24.82	-5%	35.38	17.50	-17.88	-51%	0.00	2.07	2.07	-	507.78	467.15	-40.63	-8%
SBS	743.32	639.00	-104.32	-14%	4.45	3.00	-1.45	-33%	0.60	1.10	0.50	83%	748.37	643.10	-105.27	-14%
UNV	1.40	1.47	0.07	5%	.00	.00	0.00	-	0.00	0.00	0.00	-	1.40	1.47	0.07	5%
Total	2,016.22	1,884.08	-132.14	-7%	77.80	44.48	-33.32	-43%	1.20	4.10	2.90	242%	2,095.22	1,932.66	-162.56	-8%

Units < 6.1	Resident	NR Foreign	NR USA	Total
Undergrad	4360	72	2	4434
PostB	4	1	0	5
PostB Cr	3	0	0	3
Masters	273	90	0	363
Doctoral	33	0	0	33
Total	4673	163	2	4838

Units > 6.0	Resident	NR Foreign	NR USA	Total
Undergrad	4120	56	13	4189
PostB	13	0	0	13
PostB Cr	13	0	0	13
Masters	287	33	1	321
Doctoral	35	0	0	35
Total	4468	89	14	4571

07/23/2024

-1 Days to Summer 2024 Census on: 7/22/2024

Resident Headcount & FTE

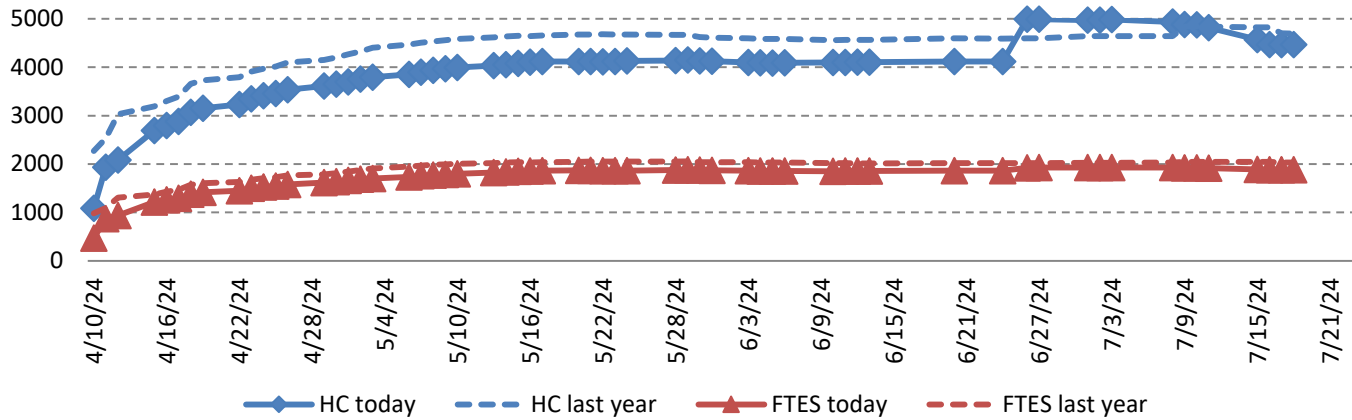

Resident Mean Unit Load

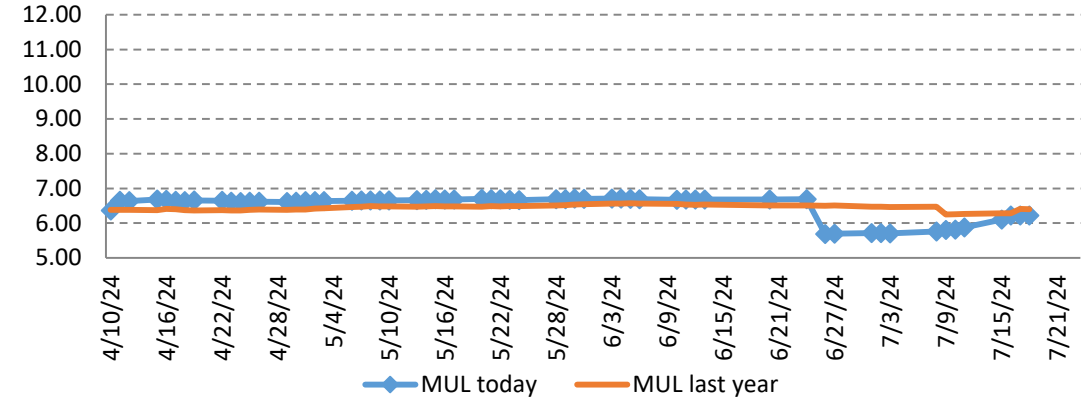

Non-Res Foreign Headcount & FTE

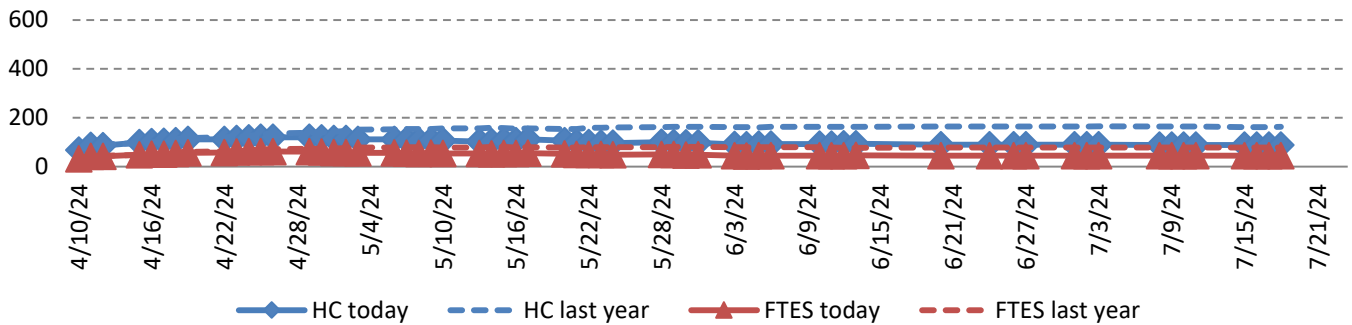

Non-Res Foreign Mean Unit Load

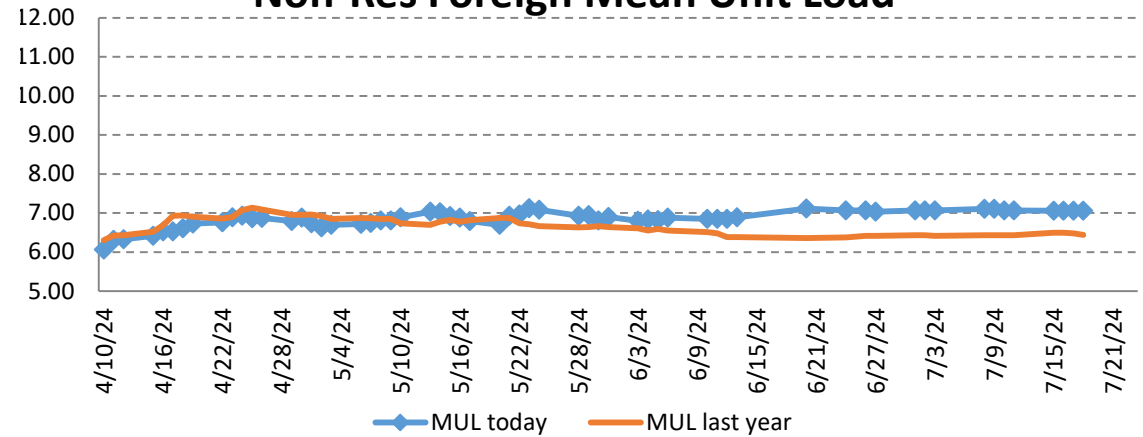

Comparing 07/18/2023* to:
07/22/2024

0 Days to Summer 2024 Census on: 7/22/2024

*Comparing days to Census

	Resident				Non-Resident Foreign				Non-Resident USA				Total			
	2023	2024	N Δ	% Δ	2023	2024	N Δ	% Δ	2023	2024	N Δ	% Δ	2023	2024	N Δ	% Δ
New Students																
FT Freshmen	0	0	0	-	0	0	0	-	0	0	0	-	0	0		
LD Transfer	0	0	0	-	0	0	0	-	0	0	0	-	0	0		
UD Transfer	3	0	-3	-100%	0	0	0	-	0	0	0	-	3	0		
PostBac	14	0	-14	-100%	0	0	0	-	0	0	0	-	14	0		
PostBac Cr	0	0	0	-	0	0	0	-	0	0	0	-	0	0		
Masters	3	49	46	1533%	0	0	0	-	0	1	1	-	3	50		
Doctoral	0	0	0	-	0	0	0	-	0	0	0	-	0	0		
Total	20	49	29	145%	0	0	0	-	0	1	1	-	20	50		
Continue/Return																
Freshmen	175	209	34	19%	5	5	0	0%	0	0	0	-	180	214		
Sophomores	317	270	-47	-15%	4	7	3	75%	1	0	-1	-100%	322	277		
Juniors	960	862	-98	-10%	16	7	-9	-56%	0	2	2	-	976	871		
Seniors	2,799	2,492	-307	-11%	47	35	-12	-26%	1	4	3	300%	2,847	2,531		
PostBac	1	11	10	1000%	1	0	-1	-100%	0	0	0	-	2	11		
PostBac Cr	3	13	10	333%	0	0	0	-	0	0	0	-	3	13		
Masters	256	238	-18	-7%	90	33	-57	-63%	0	0	0	-	346	271		
Doctoral	33	35	2	6%	0	0	0	-	0	0	0	-	33	35		
Return fr Absence	0	0	0	-	0	0	0	-	0	0	0	-	0	0		
Transitory	112	297	185	165%	0	2	2	-	0	7	7	-	112	306		
Total	4,656	4,427	-229	-5%	163	89	-74	-45%	2	13	11	550%	4,821	4,529		
Total Headcount	4,676	4,476	-200	-4%	163	89	-74	-45%	2	14	12	600%	4,841	4,579		
FTES All Students																
FT Freshmen	0.00	0.00	0.00	-	0.00	0.00	0.00	-	0.00	0.00	0	-	0.00	0.00		
Freshmen	61.93	69.80	7.87	13%	3.27	2.40	-0.87	-27%	0.00	0.00	0	-	65.20	72.20		
Sophomores	130.80	115.33	-15.47	-12%	1.27	3.47	2.20	173%	0.80	0.00	-1	-100%	132.87	118.80		
Juniors	430.20	398.27	-31.93	-7%	10.13	4.54	-5.59	-55%	0.00	1.40	1	-	440.33	404.21		
Seniors	1,243.60	1,112.00	-131.60	-11%	22.87	19.87	-3.00	-13%	0.40	1.73	1	333%	1,266.87	1,133.60		
PostBac	6.20	3.80	-2.40	-39%	0.27	0.00	-0.27	-100%	0.00	0.00	0	-	6.47	3.80		
PostBac Cr	0.60	5.07	4.47	745%	0.00	0.00	0.00	-	0.00	0.00	0	-	0.60	5.07		
Masters	115.50	137.17	21.67	19%	40.00	13.08	-26.92	-67%	0.00	0.50	1	-	155.50	150.75		
Doctoral	15.83	17.25	1.42	9%	0.00	0.00	0.00	-	0.00	0.00	0	-	15.83	17.25		
Return fr Absence	0.00	0.00	0.00	-	0.00	0.00	0.00	-	0.00	0.00	0	-	0.00	0.00		
Transitory	13.53	25.33	11.80	87%	0.00	1.13	1.13	-	0.00	0.47	0	-	13.53	26.93		
Total FTES	2,018.19	1,884.02	-134.17	-7%	77.81	44.49	-33.32	-43%	1.20	4.10	3	242%	2,097.20	1,932.61		
Mean Unit Load																
FT Freshmen	-	-	-	-	-	-	-	-	-	-	-	-	-	-		
Freshmen	3.89	2.73	-1.16	-29.7%	9.81	7.00	-2.81	-28.6%	-	1.01	-	-	4.00	2.76		
Sophomores	6.18	6.41	0.23	3.7%	4.76	7.44	2.67	56.1%	12.00	-	-	-	6.18	6.43		
Juniors	6.71	6.93	0.22	3.3%	9.50	9.88	0.38	4.0%	-	10.50	-	-	6.75	6.96		
Seniors	6.66	6.69	0.04	0.5%	7.30	8.52	1.22	16.7%	6.00	6.49	0.49	8.1%	6.67	6.72		
PostBac	5.89	5.31	-0.58	-9.9%	4.05	-	-	-	-	-	-	-	5.79	5.31		
PostBac Cr	3.00	5.85	2.85	95.0%	-	-	-	-	-	-	-	-	3.00	5.85		
Masters	5.35	5.74	0.38	7.2%	5.33	4.76	-0.58	-10.8%	-	6.00	-	-	5.35	5.64		
Doctoral	5.76	5.91	0.16	2.7%	-	-	-	-	-	-	-	-	5.76	5.91		
Total	6.39	6.21	-0.18	-2.8%	6.42	7.06	0.63	9.9%	9.00	4.29	-4.71	-52.4%	6.39	6.22		
FTES College of Disc																
A&L	336.78	337.58	0.80	0%	5.25	3.40	-1.85	-35%	0.20	0.00	-0.20	-100%	342.23	340.98		
BPA	435.62	420.40	-15.22	-3%	32.72	20.58	-12.14	-37%	0.40	0.93	0.53	133%	468.74	441.91		
Educ	28.55	37.65	9.10	32%	.00	.00	0.00	-	0.00	0.00	0.00	-	28.55	37.65		
NSci	473.33	448.18	-25.15	-5%	35.38	17.50	-17.88	-51%	0.00	2.07	2.07	-	508.71	467.75		
SBS	742.52	638.80	-103.72	-14%	4.45	3.00	-1.45	-33%	0.60	1.10	0.50	83%	747.57	642.90		
UNV	1.40	1.40	0.00	0%	.00	.00	0.00	-	0.00	0.00	0.00	-	1.40	1.40		
Total	2,018.20	1,884.01	-134.19	-7%	77.80	44.48	-33.32	-43%	1.20	4.10	2.90	242%	2,097.20	1,932.59		

Comparing 07/14/2023* to:
07/18/2024

4 Days to Summer 2024 Census on: 7/22/2024

*Comparing days to Census

	Resident				Non-Resident Foreign				Non-Resident USA				Total			
	2023	2024	N Δ	% Δ	2023	2024	N Δ	% Δ	2023	2024	N Δ	% Δ	2023	2024	N Δ	% Δ
New Students																
FT Freshmen	0	0	0	-	0	0	0	-	0	0	0	-	0	0		
LD Transfer	0	0	0	-	0	0	0	-	0	0	0	-	0	0		
UD Transfer	3	0	-3	-100%	0	0	0	-	0	0	0	-	3	0		
PostBac	14	0	-14	-100%	0	0	0	-	0	0	0	-	14	0		
PostBac Cr	0	0	0	-	0	0	0	-	0	0	0	-	0	0		
Masters	3	49	46	1533%	0	0	0	-	0	1	1	-	3	50		
Doctoral	0	0	0	-	0	0	0	-	0	0	0	-	0	0		
Total	20	49	29	145%	0	0	0	-	0	1	1	-	20	50		
Continue/Return																
Freshmen	175	179	4	2%	5	5	0	0%	0	0	0	-	180	184		
Sophomores	321	270	-51	-16%	4	7	3	75%	1	0	-1	-100%	326	277		
Juniors	966	862	-104	-11%	16	7	-9	-56%	0	2	2	-	982	871		
Seniors	2,804	2,492	-312	-11%	47	35	-12	-26%	1	4	3	300%	2,852	2,531		
PostBac	1	11	10	1000%	1	0	-1	-100%	0	0	0	-	2	11		
PostBac Cr	3	13	10	333%	0	0	0	-	0	0	0	-	3	13		
Masters	257	238	-19	-7%	90	33	-57	-63%	0	0	0	-	347	271		
Doctoral	33	35	2	6%	0	0	0	-	0	0	0	-	33	35		
Return fr Absence	0	0	0	-	0	0	0	-	0	0	0	-	0	0		
Transitory	112	319	207	185%	0	2	2	-	0	8	8	-	112	329		
Total	4,672	4,419	-253	-5%	163	89	-74	-45%	2	14	12	600%	4,837	4,522		
Total Headcount	4,692	4,468	-224	-5%	163	89	-74	-45%	2	15	13	650%	4,857	4,572		
FTES All Students																
FT Freshmen	0.00	0.00	0.00	-	0.00	0.00	0.00	-	0.00	0.00	0	-	0.00	0.00		
Freshmen	62.13	67.80	5.67	9%	3.27	2.40	-0.87	-27%	0.00	0.00	0	-	65.40	70.20		
Sophomores	132.13	115.33	-16.80	-13%	1.27	3.47	2.20	173%	0.80	0.00	-1	-100%	134.20	118.80		
Juniors	434.60	398.27	-36.33	-8%	10.33	4.54	-5.79	-56%	0.00	1.40	1	-	444.93	404.21		
Seniors	1,248.80	1,112.20	-136.60	-11%	22.87	19.87	-3.00	-13%	0.40	1.73	1	333%	1,272.07	1,133.80		
PostBac	6.20	3.80	-2.40	-39%	0.27	0.00	-0.27	-100%	0.00	0.00	0	-	6.47	3.80		
PostBac Cr	0.60	5.07	4.47	745%	0.00	0.00	0.00	-	0.00	0.00	0	-	0.60	5.07		
Masters	115.75	137.17	21.42	19%	40.00	13.08	-26.92	-67%	0.00	0.50	1	-	155.75	150.75		
Doctoral	15.83	17.25	1.42	9%	0.00	0.00	0.00	-	0.00	0.00	0	-	15.83	17.25		
Return fr Absence	0.00	0.00	0.00	-	0.00	0.00	0.00	-	0.00	0.00	0	-	0.00	0.00		
Transitory	13.53	26.80	13.27	98%	0.00	1.13	1.13	-	0.00	0.53	1	-	13.53	28.46		
Total FTES	2,029.57	1,883.69	-145.88	-7%	78.01	44.49	-33.52	-43%	1.20	4.16	3	247%	2,108.78	1,932.34		
Mean Unit Load																
FT Freshmen	-	-	-	-	-	-	-	-	-	-	-	-	-	-		
Freshmen	3.90	2.76	-1.14	-29.2%	9.81	7.00	-2.81	-28.6%	-	0.99	-	-	4.01	2.78		
Sophomores	6.16	6.41	0.24	3.9%	4.76	7.44	2.67	56.1%	12.00	-	-	-	6.16	6.43		
Juniors	6.73	6.93	0.20	2.9%	9.68	9.88	0.20	2.0%	-	10.50	-	-	6.78	6.96		
Seniors	6.67	6.69	0.02	0.3%	7.30	8.52	1.22	16.7%	6.00	6.49	0.49	8.1%	6.68	6.72		
PostBac	5.89	5.31	-0.58	-9.9%	4.05	-	-	-	-	-	-	-	5.79	5.31		
PostBac Cr	3.00	5.85	2.85	95.0%	-	-	-	-	-	-	-	-	3.00	5.85		
Masters	5.34	5.74	0.39	7.4%	5.33	4.76	-0.58	-10.8%	-	6.00	-	-	5.34	5.64		
Doctoral	5.76	5.91	0.16	2.7%	-	-	-	-	-	-	-	-	5.76	5.91		
Total	6.40	6.22	-0.18	-2.9%	6.44	7.06	0.61	9.5%	9.00	4.06	-4.94	-54.9%	6.41	6.23		
FTES College of Disc																
A&L	338.43	337.58	-0.85	0%	5.25	3.40	-1.85	-35%	0.20	0.00	-0.20	-100%	343.88	340.98		
BPA	436.95	418.60	-18.35	-4%	32.92	20.58	-12.34	-37%	0.40	0.93	0.53	133%	470.27	440.11		
Educ	28.55	37.65	9.10	32%	.00	.00	0.00	-	0.00	0.00	0.00	-	28.55	37.65		
NSci	476.40	449.65	-26.75	-6%	35.38	17.50	-17.88	-51%	0.00	2.13	2.13	-	511.78	469.28		
SBS	747.85	638.80	-109.05	-15%	4.45	3.00	-1.45	-33%	0.60	1.10	0.50	83%	752.90	642.90		
UNV	1.40	1.40	0.00	0%	.00	.00	0.00	-	0.00	0.00	0.00	-	1.40	1.40		
Total	2,029.58	1,883.68	-145.90	-7%	78.00	44.48	-33.52	-43%	1.20	4.16	2.96	247%	2,108.78	1,932.32		

Comparing 07/13/2023* to:
07/17/2024

5 Days to Summer 2024 Census on: 7/22/2024

*Comparing days to Census

	Resident				Non-Resident Foreign				Non-Resident USA				Total			
	2023	2024	N Δ	% Δ	2023	2024	N Δ	% Δ	2023	2024	N Δ	% Δ	2023	2024	N Δ	% Δ
New Students																
FT Freshmen	0	0	0	-	0	0	0	-	0	0	0	-	0	0		
LD Transfer	0	0	0	-	0	0	0	-	0	0	0	-	0	0		
UD Transfer	3	0	-3	-100%	0	0	0	-	0	0	0	-	3	0		
PostBac	14	0	-14	-100%	0	0	0	-	0	0	0	-	14	0		
PostBac Cr	0	0	0	-	0	0	0	-	0	0	0	-	0	0		
Masters	3	49	46	1533%	0	0	0	-	0	1	1	-	3	50		
Doctoral	0	0	0	-	0	0	0	-	0	0	0	-	0	0		
Total	20	49	29	145%	0	0	0	-	0	1	1	-	20	50		
Continue/Return																
Freshmen	175	179	4	2%	5	5	0	0%	0	0	0	-	180	184		
Sophomores	321	270	-51	-16%	4	7	3	75%	1	0	-1	-100%	326	277		
Juniors	966	862	-104	-11%	16	7	-9	-56%	0	2	2	-	982	871		
Seniors	2,809	2,492	-317	-11%	47	35	-12	-26%	1	4	3	300%	2,857	2,531		
PostBac	1	11	10	1000%	1	0	-1	-100%	0	0	0	-	2	11		
PostBac Cr	3	13	10	333%	0	0	0	-	0	0	0	-	3	13		
Masters	257	238	-19	-7%	89	33	-56	-63%	0	0	0	-	346	271		
Doctoral	33	35	2	6%	0	0	0	-	0	0	0	-	33	35		
Return fr Absence	0	0	0	-	0	0	0	-	0	0	0	-	0	0		
Transitory	113	318	205	181%	0	2	2	-	0	8	8	-	113	328		
Total	4,678	4,418	-260	-6%	162	89	-73	-45%	2	14	12	600%	4,842	4,521		
Total Headcount	4,698	4,467	-231	-5%	162	89	-73	-45%	2	15	13	650%	4,862	4,571		
FTES All Students																
FT Freshmen	0.00	0.00	0.00	-	0.00	0.00	0.00	-	0.00	0.00	0	-	0.00	0.00		
Freshmen	62.53	67.80	5.27	8%	3.27	2.40	-0.87	-27%	0.00	0.00	0	-	65.80	70.20		
Sophomores	132.07	115.33	-16.74	-13%	1.27	3.47	2.20	173%	0.80	0.00	-1	-100%	134.14	118.80		
Juniors	435.20	398.27	-36.93	-8%	10.33	4.54	-5.79	-56%	0.00	1.40	1	-	445.53	404.21		
Seniors	1,251.33	1,112.00	-139.33	-11%	22.87	19.87	-3.00	-13%	0.40	1.73	1	333%	1,274.60	1,133.60		
PostBac	6.20	3.80	-2.40	-39%	0.27	0.00	-0.27	-100%	0.00	0.00	0	-	6.47	3.80		
PostBac Cr	0.60	5.07	4.47	745%	0.00	0.00	0.00	-	0.00	0.00	0	-	0.60	5.07		
Masters	115.75	137.17	21.42	19%	39.92	13.08	-26.84	-67%	0.00	0.50	1	-	155.67	150.75		
Doctoral	15.83	17.25	1.42	9%	0.00	0.00	0.00	-	0.00	0.00	0	-	15.83	17.25		
Return fr Absence	0.00	0.00	0.00	-	0.00	0.00	0.00	-	0.00	0.00	0	-	0.00	0.00		
Transitory	13.73	26.73	13.00	95%	0.00	1.13	1.13	-	0.00	0.53	1	-	13.73	28.39		
Total FTES	2,033.24	1,883.42	-149.82	-7%	77.93	44.49	-33.44	-43%	1.20	4.16	3	247%	2,112.37	1,932.07		
Mean Unit Load																
FT Freshmen	-	-	-	-	-	-	-	-	-	-	-	-	-	-		
Freshmen	3.92	2.77	-1.16	-29.5%	9.81	7.00	-2.81	-28.6%	-	0.99	-	-	4.03	2.79		
Sophomores	6.16	6.41	0.25	4.0%	4.76	7.44	2.67	56.1%	12.00	-	-	-	6.16	6.43		
Juniors	6.74	6.93	0.19	2.8%	9.68	9.88	0.20	2.0%	-	10.50	-	-	6.79	6.96		
Seniors	6.67	6.69	0.02	0.3%	7.30	8.52	1.22	16.7%	6.00	6.49	0.49	8.1%	6.68	6.72		
PostBac	5.89	5.31	-0.58	-9.9%	4.05	-	-	-	-	-	-	-	5.79	5.31		
PostBac Cr	3.00	5.85	2.85	95.0%	-	-	-	-	-	-	-	-	3.00	5.85		
Masters	5.34	5.74	0.39	7.4%	5.38	4.76	-0.63	-11.6%	-	6.00	-	-	5.35	5.64		
Doctoral	5.76	5.91	0.16	2.7%	-	-	-	-	-	-	-	-	5.76	5.91		
Total	6.41	6.22	-0.19	-2.9%	6.48	7.06	0.58	9.0%	9.00	4.06	-4.94	-54.9%	6.41	6.23		
FTES College of Disc																
A&L	338.83	337.38	-1.45	0%	5.25	3.40	-1.85	-35%	0.20	0.00	-0.20	-100%	344.28	340.78		
BPA	438.02	418.60	-19.42	-4%	32.83	20.58	-12.25	-37%	0.40	0.93	0.53	133%	471.25	440.11		
Educ	28.55	37.65	9.10	32%	.00	.00	0.00	-	0.00	0.00	0.00	-	28.55	37.65		
NSci	476.80	449.58	-27.22	-6%	35.38	17.50	-17.88	-51%	0.00	2.13	2.13	-	512.18	469.21		
SBS	749.65	638.80	-110.85	-15%	4.45	3.00	-1.45	-33%	0.60	1.10	0.50	83%	754.70	642.90		
UNV	1.40	1.40	0.00	0%	.00	.00	0.00	-	0.00	0.00	0.00	-	1.40	1.40		
Total	2,033.25	1,883.41	-149.84	-7%	77.91	44.48	-33.43	-43%	1.20	4.16	2.96	247%	2,112.36	1,932.05		

Comparing 07/12/2023* to:
07/16/2024

6 Days to Summer 2024 Census on: 7/22/2024

*Comparing days to Census

	Resident				Non-Resident Foreign				Non-Resident USA				Total			
	2023	2024	N Δ	% Δ	2023	2024	N Δ	% Δ	2023	2024	N Δ	% Δ	2023	2024	N Δ	% Δ
New Students																
FT Freshmen	0	0	0	-	0	0	0	-	0	0	0	-	0	0		
LD Transfer	0	0	0	-	0	0	0	-	0	0	0	-	0	0		
UD Transfer	3	0	-3	-100%	0	0	0	-	0	0	0	-	3	0		
PostBac	14	0	-14	-100%	0	0	0	-	0	0	0	-	14	0		
PostBac Cr	0	0	0	-	0	0	0	-	0	0	0	-	0	0		
Masters	3	49	46	1533%	0	0	0	-	0	1	1	-	3	50		
Doctoral	0	0	0	-	0	0	0	-	0	0	0	-	0	0		
Total	20	49	29	145%	0	0	0	-	0	1	1	-	20	50		
Continue/Return																
Freshmen	176	180	4	2%	5	5	0	0%	0	0	0	-	181	185		
Sophomores	322	270	-52	-16%	4	7	3	75%	1	0	-1	-100%	327	277		
Juniors	968	863	-105	-11%	16	7	-9	-56%	0	2	2	-	984	872		
Seniors	2,806	2,490	-316	-11%	47	35	-12	-26%	1	4	3	300%	2,854	2,529		
PostBac	1	11	10	1000%	1	0	-1	-100%	0	0	0	-	2	11		
PostBac Cr	3	13	10	333%	0	0	0	-	0	0	0	-	3	13		
Masters	257	238	-19	-7%	89	33	-56	-63%	0	0	0	-	346	271		
Doctoral	33	35	2	6%	0	0	0	-	0	0	0	-	33	35		
Return fr Absence	0	0	0	-	0	0	0	-	0	0	0	-	0	0		
Transitory	236	317	81	34%	0	2	2	-	0	8	8	-	236	327		
Total	4,802	4,417	-385	-8%	162	89	-73	-45%	2	14	12	600%	4,966	4,520		
Total Headcount	4,822	4,466	-356	-7%	162	89	-73	-45%	2	15	13	650%	4,986	4,570		
FTES All Students																
FT Freshmen	0.00	0.00	0.00	-	0.00	0.00	0.00	-	0.00	0.00	0	-	0.00	0.00		
Freshmen	62.60	68.07	5.47	9%	3.27	2.40	-0.87	-27%	0.00	0.00	0	-	65.87	70.47		
Sophomores	132.87	115.33	-17.54	-13%	1.27	3.47	2.20	173%	0.80	0.00	-1	-100%	134.94	118.80		
Juniors	435.73	398.60	-37.13	-9%	10.13	4.54	-5.59	-55%	0.00	1.40	1	-	445.86	404.54		
Seniors	1,254.33	1,111.07	-143.26	-11%	22.87	19.87	-3.00	-13%	0.40	1.73	1	333%	1,277.60	1,132.67		
PostBac	6.20	3.80	-2.40	-39%	0.27	0.00	-0.27	-100%	0.00	0.00	0	-	6.47	3.80		
PostBac Cr	0.60	5.07	4.47	745%	0.00	0.00	0.00	-	0.00	0.00	0	-	0.60	5.07		
Masters	115.75	137.17	21.42	19%	40.42	13.08	-27.34	-68%	0.00	0.50	1	-	156.17	150.75		
Doctoral	15.83	17.25	1.42	9%	0.00	0.00	0.00	-	0.00	0.00	0	-	15.83	17.25		
Return fr Absence	0.00	0.00	0.00	-	0.00	0.00	0.00	-	0.00	0.00	0	-	0.00	0.00		
Transitory	22.13	26.67	4.54	21%	0.00	1.13	1.13	-	0.00	0.53	1	-	22.13	28.33		
Total FTES	2,046.04	1,883.03	-163.01	-8%	78.23	44.49	-33.74	-43%	1.20	4.16	3	247%	2,125.47	1,931.68		
Mean Unit Load																
FT Freshmen	-	-	-	-	-	-	-	-	-	-	-	-	-	-		
Freshmen	3.01	2.77	-0.24	-7.8%	9.81	7.00	-2.81	-28.6%	-	0.99	-	-	3.09	2.79		
Sophomores	6.18	6.41	0.23	3.7%	4.76	7.44	2.67	56.1%	12.00	-	-	-	6.18	6.43		
Juniors	6.74	6.93	0.19	2.9%	9.50	9.88	0.38	4.0%	-	10.50	-	-	6.78	6.96		
Seniors	6.70	6.69	0.00	-0.1%	7.30	8.52	1.22	16.7%	6.00	6.49	0.49	8.1%	6.71	6.72		
PostBac	5.89	5.31	-0.58	-9.9%	4.05	-	-	-	-	-	-	-	5.79	5.31		
PostBac Cr	3.00	5.85	2.85	95.0%	-	-	-	-	-	-	-	-	3.00	5.85		
Masters	5.34	5.74	0.39	7.4%	5.45	4.76	-0.69	-12.7%	-	6.00	-	-	5.37	5.64		
Doctoral	5.76	5.91	0.16	2.7%	-	-	-	-	-	-	-	-	5.76	5.91		
Total	6.28	6.22	-0.06	-1.0%	6.50	7.06	0.56	8.7%	9.00	4.06	-4.94	-54.9%	6.29	6.23		
FTES College of Disc																
A&L	339.50	337.38	-2.12	-1%	5.05	3.40	-1.65	-33%	0.20	0.00	-0.20	-100%	344.75	340.78		
BPA	438.82	418.20	-20.62	-5%	32.83	20.58	-12.25	-37%	0.40	0.93	0.53	133%	472.05	439.71		
Educ	28.55	37.65	9.10	32%	.00	.00	0.00	-	0.00	0.00	0.00	-	28.55	37.65		
NSci	486.33	449.52	-36.81	-8%	35.88	17.50	-18.38	-51%	0.00	2.13	2.13	-	522.21	469.15		
SBS	751.45	638.80	-112.65	-15%	4.45	3.00	-1.45	-33%	0.60	1.10	0.50	83%	756.50	642.90		
UNV	1.40	1.47	0.07	5%	.00	.00	0.00	-	0.00	0.00	0.00	-	1.40	1.47		
Total	2,046.05	1,883.02	-163.03	-8%	78.21	44.48	-33.73	-43%	1.20	4.16	2.96	247%	2,125.46	1,931.66		

Comparing 07/11/2023* to:
07/15/2024

7 Days to Summer 2024 Census on: 7/22/2024

*Comparing days to Census

	Resident				Non-Resident Foreign				Non-Resident USA				Total			
	2023	2024	N Δ	% Δ	2023	2024	N Δ	% Δ	2023	2024	N Δ	% Δ	2023	2024	N Δ	% Δ
New Students																
FT Freshmen	0	0	0	-	0	0	0	-	0	0	0	-	0	0	0	-
LD Transfer	0	0	0	-	0	0	0	-	0	0	0	-	0	0	0	-
UD Transfer	3	0	-3	-100%	0	0	0	-	0	0	0	-	3	0	-3	-100%
PostBac	14	0	-14	-100%	0	0	0	-	0	0	0	-	14	0	-14	-100%
PostBac Cr	0	0	0	-	0	0	0	-	0	0	0	-	0	0	0	-
Masters	3	49	46	1533%	0	0	0	-	0	1	1	-	3	50	47	1567%
Doctoral	0	0	0	-	0	0	0	-	0	0	0	-	0	0	0	-
Total	20	49	29	145%	0	0	0	-	0	1	1	-	20	50	30	150%
Continue/Return																
Freshmen	176	158	-18	-10%	5	5	0	0%	0	0	0	-	181	163	-18	-10%
Sophomores	322	271	-51	-16%	4	7	3	75%	1	0	-1	-100%	327	278	-49	-15%
Juniors	968	862	-106	-11%	16	7	-9	-56%	0	2	2	-	984	871	-113	-11%
Seniors	2,806	2,491	-315	-11%	47	35	-12	-26%	1	4	3	300%	2,854	2,530	-324	-11%
PostBac	1	11	10	1000%	1	0	-1	-100%	0	0	0	-	2	11	9	450%
PostBac Cr	3	13	10	333%	0	0	0	-	0	0	0	-	3	13	10	333%
Masters	257	238	-19	-7%	89	33	-56	-63%	0	0	0	-	346	271	-75	-22%
Doctoral	33	35	2	6%	0	0	0	-	0	0	0	-	33	35	2	6%
Return fr Absence	0	0	0	-	0	0	0	-	0	0	0	-	0	0	0	-
Transitory	236	443	207	88%	0	2	2	-	0	10	10	-	236	455	219	93%
Total	4,802	4,522	-280	-6%	162	89	-73	-45%	2	16	14	700%	4,966	4,627	-339	-7%
Total Headcount	4,822	4,571	-251	-5%	162	89	-73	-45%	2	17	15	750%	4,986	4,677	-309	-6%
FTES All Students																
FT Freshmen	0.00	0.00	0.00	-	0.00	0.00	0.00	-	0.00	0.00	0	-	0.00	0.00	0.00	-
Freshmen	62.60	62.80	0.20	0%	3.27	2.40	-0.87	-27%	0.00	0.00	0	-	65.87	65.20	-0.67	-1%
Sophomores	132.87	116.07	-16.80	-13%	1.27	3.47	2.20	173%	0.80	0.00	-1	-100%	134.94	119.54	-15.40	-11%
Juniors	435.73	399.47	-36.26	-8%	10.13	4.54	-5.59	-55%	0.00	1.40	1	-	445.86	405.41	-40.45	-9%
Seniors	1,254.33	1,113.20	-141.13	-11%	22.87	19.87	-3.00	-13%	0.40	1.73	1	333%	1,277.60	1,134.80	-142.80	-11%
PostBac	6.20	3.80	-2.40	-39%	0.27	0.00	-0.27	-100%	0.00	0.00	0	-	6.47	3.80	-2.67	-41%
PostBac Cr	0.60	5.07	4.47	745%	0.00	0.00	0.00	-	0.00	0.00	0	-	0.60	5.07	4.47	745%
Masters	115.75	137.42	21.67	19%	40.42	13.08	-27.34	-68%	0.00	0.50	1	-	156.17	151.00	-5.17	-3%
Doctoral	15.83	17.25	1.42	9%	0.00	0.00	0.00	-	0.00	0.00	0	-	15.83	17.25	1.42	9%
Return fr Absence	0.00	0.00	0.00	-	0.00	0.00	0.00	-	0.00	0.00	0	-	0.00	0.00	0.00	-
Transitory	22.13	35.07	12.94	58%	0.00	1.13	1.13	-	0.00	0.67	1	-	22.13	36.87	14.74	67%
Total FTES	2,046.04	1,890.15	-155.89	-8%	78.23	44.49	-33.74	-43%	1.20	4.30	3	258%	2,125.47	1,938.94	-186.53	-9%
Mean Unit Load																
FT Freshmen	-	-	-	-	-	-	-	-	-	-	-	-	-	-	-	-
Freshmen	3.01	2.36	-0.64	-21.4%	9.81	7.00	-2.81	-28.6%	-	1.01	-	-	3.09	2.39	-0.70	-23%
Sophomores	6.18	6.42	0.25	4.0%	4.76	7.44	2.67	56.1%	12.00	-	-	-	6.18	6.45	0.27	4.4%
Juniors	6.74	6.95	0.22	3.2%	9.50	9.88	0.38	4.0%	-	10.50	-	-	6.78	6.99	0.21	3.1%
Seniors	6.70	6.70	0.01	0.1%	7.30	8.52	1.22	16.7%	6.00	6.49	0.49	8.1%	6.71	6.73	0.02	0.3%
PostBac	5.89	5.31	-0.58	-9.9%	4.05	-	-	-	-	-	-	-	5.79	5.31	-0.48	-8%
PostBac Cr	3.00	5.85	2.85	95.0%	-	-	-	-	-	-	-	-	3.00	5.85	2.85	95.0%
Masters	5.34	5.75	0.40	7.6%	5.45	4.76	-0.69	-12.7%	-	6.00	-	-	5.37	5.64	0.27	5.0%
Doctoral	5.76	5.91	0.16	2.7%	-	-	-	-	-	-	-	-	5.76	5.91	0.15	2.6%
Total	6.28	6.10	-0.18	-2.9%	6.50	7.06	0.56	8.7%	9.00	3.71	-5.29	-58.8%	6.29	6.11	-0.18	-2.9%
FTES College of Disc																
A&L	339.50	337.32	-2.18	-1%	5.05	3.40	-1.65	-33%	0.20	0.00	-0.20	-100%	344.75	340.72	-4.03	-1%
BPA	438.82	420.07	-18.75	-4%	32.83	20.58	-12.25	-37%	0.40	0.93	0.53	133%	472.05	441.58	-30.47	-6%
Educ	28.55	37.65	9.10	32%	.00	.00	0.00	-	0.00	0.00	0.00	-	28.55	37.65	9.10	32%
NSci	486.33	458.52	-27.81	-6%	35.88	17.50	-18.38	-51%	0.00	2.27	2.27	-	522.21	478.29	-43.92	-8%
SBS	751.45	636.58	-114.87	-15%	4.45	3.00	-1.45	-33%	0.60	1.10	0.50	83%	756.50	640.68	-115.82	-15%
UNV	1.40	0.00	-1.40	-100%	.00	.00	0.00	-	0.00	0.00	0.00	-	1.40	0.00	-1.40	-100%
Total	2,046.05	1,890.14	-155.91	-8%	78.21	44.48	-33.73	-43%	1.20	4.30	3.10	258%	2,125.46	1,938.92	-186.54	-9%

Comparing 07/07/2023* to:
07/11/2024

11 Days to Summer 2024 Census on: 7/22/2024

*Comparing days to Census

	Resident				Non-Resident Foreign				Non-Resident USA				Total			
	2023	2024	N Δ	% Δ	2023	2024	N Δ	% Δ	2023	2024	N Δ	% Δ	2023	2024	N Δ	% Δ
New Students																
FT Freshmen	0	0	0	-	0	0	0	-	0	0	0	-	0	0		
LD Transfer	0	0	0	-	0	0	0	-	0	0	0	-	0	0		
UD Transfer	3	0	-3	-100%	0	0	0	-	0	0	0	-	3	0		
PostBac	14	0	-14	-100%	0	0	0	-	0	0	0	-	14	0		
PostBac Cr	0	0	0	-	0	0	0	-	0	0	0	-	0	0		
Masters	3	49	46	1533%	0	0	0	-	0	1	1	-	3	50		
Doctoral	0	0	0	-	0	0	0	-	0	0	0	-	0	0		
Total	20	49	29	145%	0	0	0	-	0	1	1	-	20	50		
Continue/Return																
Freshmen	178	157	-21	-12%	6	5	-1	-17%	0	0	0	-	184	162		
Sophomores	322	275	-47	-15%	4	7	3	75%	1	0	-1	-100%	327	282		
Juniors	971	865	-106	-11%	16	7	-9	-56%	0	2	2	-	987	874		
Seniors	2,807	2,493	-314	-11%	47	35	-12	-26%	1	4	3	300%	2,855	2,532		
PostBac	1	11	10	1000%	1	0	-1	-100%	0	0	0	-	2	11		
PostBac Cr	3	13	10	333%	0	0	0	-	0	0	0	-	3	13		
Masters	257	240	-17	-7%	90	33	-57	-63%	0	0	0	-	347	273		
Doctoral	33	35	2	6%	0	0	0	-	0	0	0	-	33	35		
Return fr Absence	0	0	0	-	0	0	0	-	0	0	0	-	0	0		
Transitory	245	677	432	176%	0	2	2	-	0	13	13	-	245	692		
Total	4,817	4,766	-51	-1%	164	89	-75	-46%	2	19	17	850%	4,983	4,874		
Total Headcount	4,837	4,815	-22	0%	164	89	-75	-46%	2	20	18	900%	5,003	4,924		
FTES All Students																
FT Freshmen	0.00	0.00	0.00	-	0.00	0.00	0.00	-	0.00	0.00	0	-	0.00	0.00		
Freshmen	63.27	62.87	-0.40	-1%	3.47	2.67	-0.80	-23%	0.00	0.00	0	-	66.74	65.54		
Sophomores	132.47	117.67	-14.80	-11%	1.27	3.47	2.20	173%	0.80	0.00	-1	-100%	134.54	121.14		
Juniors	436.86	402.93	-33.93	-8%	10.13	4.34	-5.79	-57%	0.00	1.40	1	-	446.99	408.67		
Seniors	1,252.73	1,117.60	-135.13	-11%	22.67	19.87	-2.80	-12%	0.40	1.73	1	333%	1,275.80	1,139.20		
PostBac	6.20	3.80	-2.40	-39%	0.27	0.00	-0.27	-100%	0.00	0.00	0	-	6.47	3.80		
PostBac Cr	0.60	5.07	4.47	745%	0.00	0.00	0.00	-	0.00	0.00	0	-	0.60	5.07		
Masters	115.75	139.00	23.25	20%	40.67	13.08	-27.59	-68%	0.00	0.50	1	-	156.42	152.58		
Doctoral	15.83	17.25	1.42	9%	0.00	0.00	0.00	-	0.00	0.00	0	-	15.83	17.25		
Return fr Absence	0.00	0.00	0.00	-	0.00	0.00	0.00	-	0.00	0.00	0	-	0.00	0.00		
Transitory	22.73	50.33	27.60	121%	0.00	1.13	1.13	-	0.00	0.87	1	-	22.73	52.33		
Total FTES	2,046.44	1,916.52	-129.92	-6%	78.48	44.56	-33.92	-43%	1.20	4.50	3	275%	2,126.12	1,965.58		
Mean Unit Load																
FT Freshmen	-	-	-	-	-	-	-	-	-	-	-	-	-	-		
Freshmen	2.97	1.98	-0.99	-33.4%	8.68	7.68	-1.00	-11.5%	-	1.00	-	-	3.06	2.01		
Sophomores	6.16	6.42	0.26	4.2%	4.76	7.44	2.67	56.1%	12.00	-	-	-	6.16	6.44		
Juniors	6.73	6.99	0.25	3.8%	9.50	9.51	0.01	0.1%	-	10.50	-	-	6.78	7.02		
Seniors	6.69	6.72	0.04	0.6%	7.24	8.52	1.28	17.7%	6.00	6.49	0.49	8.1%	6.70	6.75		
PostBac	5.89	5.31	-0.58	-9.9%	4.05	-	-	-	-	-	-	-	5.79	5.31		
PostBac Cr	3.00	5.85	2.85	95.0%	-	-	-	-	-	-	-	-	3.00	5.85		
Masters	5.34	5.77	0.43	8.0%	5.42	4.76	-0.67	-12.3%	-	6.00	-	-	5.36	5.67		
Doctoral	5.76	5.91	0.16	2.7%	-	-	-	-	-	-	-	-	5.76	5.91		
Total	6.26	5.87	-0.39	-6.2%	6.43	7.07	0.64	9.9%	9.00	3.30	-5.70	-63.3%	6.27	5.88		
FTES College of Disc																
A&L	340.30	339.45	-0.85	0%	4.85	3.20	-1.65	-34%	0.20	0.00	-0.20	-100%	345.35	342.65		
BPA	440.55	420.77	-19.78	-4%	32.83	20.58	-12.25	-37%	0.40	0.93	0.53	133%	473.78	442.28		
Educ	28.55	37.90	9.35	33%	.00	.00	0.00	-	0.00	0.00	0.00	-	28.55	37.90		
NSci	486.67	476.18	-10.49	-2%	36.13	17.77	-18.36	-51%	0.00	2.47	2.47	-	522.80	496.42		
SBS	750.25	642.22	-108.03	-14%	4.65	3.00	-1.65	-35%	0.60	1.10	0.50	83%	755.50	646.32		
UNV	0.13	0.00	-0.13	-100%	.00	.00	0.00	-	0.00	0.00	0.00	-	0.13	0.00		
Total	2,046.45	1,916.52	-129.93	-6%	78.46	44.55	-33.91	-43%	1.20	4.50	3.30	275%	2,126.11	1,965.57		

Comparing 07/06/2023* to:
07/10/2024

12 Days to Summer 2024 Census on: 7/22/2024

*Comparing days to Census

	Resident				Non-Resident Foreign				Non-Resident USA				Total			
	2023	2024	N Δ	% Δ	2023	2024	N Δ	% Δ	2023	2024	N Δ	% Δ	2023	2024	N Δ	% Δ
New Students																
FT Freshmen	0	0	0	-	0	0	0	-	0	0	0	-	0	0		
LD Transfer	0	0	0	-	0	0	0	-	0	0	0	-	0	0		
UD Transfer	3	0	-3	-100%	0	0	0	-	0	0	0	-	3	0		
PostBac	14	0	-14	-100%	0	0	0	-	0	0	0	-	14	0		
PostBac Cr	0	0	0	-	0	0	0	-	0	0	0	-	0	0		
Masters	3	49	46	1533%	0	0	0	-	0	1	1	-	3	50		
Doctoral	0	0	0	-	0	0	0	-	0	0	0	-	0	0		
Total	20	49	29	145%	0	0	0	-	0	1	1	-	20	50		
Continue/Return																
Freshmen	178	157	-21	-12%	6	5	-1	-17%	0	0	0	-	184	162		
Sophomores	323	275	-48	-15%	4	7	3	75%	1	0	-1	-100%	328	282		
Juniors	969	868	-101	-10%	16	7	-9	-56%	0	2	2	-	985	877		
Seniors	2,811	2,493	-318	-11%	47	35	-12	-26%	1	4	3	300%	2,859	2,532		
PostBac	1	11	10	1000%	1	0	-1	-100%	0	0	0	-	2	11		
PostBac Cr	3	13	10	333%	0	0	0	-	0	0	0	-	3	13		
Masters	256	240	-16	-6%	90	33	-57	-63%	0	0	0	-	346	273		
Doctoral	33	35	2	6%	0	0	0	-	0	0	0	-	33	35		
Return fr Absence	0	0	0	-	0	0	0	-	0	0	0	-	0	0		
Transitory	248	734	486	196%	0	2	2	-	0	14	14	-	248	750		
Total	4,822	4,826	4	0%	164	89	-75	-46%	2	20	18	900%	4,988	4,935		
Total Headcount	4,842	4,875	33	1%	164	89	-75	-46%	2	21	19	950%	5,008	4,985		
FTES All Students																
FT Freshmen	0.00	0.00	0.00	-	0.00	0.00	0.00	-	0.00	0.00	0	-	0.00	0.00		
Freshmen	63.40	62.94	-0.46	-1%	3.47	2.67	-0.80	-23%	0.00	0.00	0	-	66.87	65.61		
Sophomores	132.67	117.13	-15.54	-12%	1.27	3.47	2.20	173%	0.80	0.00	-1	-100%	134.74	120.60		
Juniors	436.07	404.87	-31.20	-7%	10.13	4.34	-5.79	-57%	0.00	1.40	1	-	446.20	410.61		
Seniors	1,252.07	1,117.73	-134.34	-11%	22.67	19.87	-2.80	-12%	0.20	1.73	2	765%	1,274.94	1,139.33		
PostBac	6.20	3.80	-2.40	-39%	0.27	0.00	-0.27	-100%	0.00	0.00	0	-	6.47	3.80		
PostBac Cr	0.60	5.07	4.47	745%	0.00	0.00	0.00	-	0.00	0.00	0	-	0.60	5.07		
Masters	115.75	139.33	23.58	20%	40.67	13.08	-27.59	-68%	0.00	0.50	1	-	156.42	152.91		
Doctoral	15.83	17.25	1.42	9%	0.00	0.00	0.00	-	0.00	0.00	0	-	15.83	17.25		
Return fr Absence	0.00	0.00	0.00	-	0.00	0.00	0.00	-	0.00	0.00	0	-	0.00	0.00		
Transitory	22.47	54.13	31.66	141%	0.00	1.13	1.13	-	0.00	0.93	1	-	22.47	56.19		
Total FTES	2,045.06	1,922.25	-122.81	-6%	78.48	44.56	-33.92	-43%	1.00	4.56	4	356%	2,124.54	1,971.37		
Mean Unit Load																
FT Freshmen	-	-	-	-	-	-	-	-	-	-	-	-	-	-		
Freshmen	2.96	1.92	-1.04	-35.2%	8.68	7.68	-1.00	-11.5%	-	1.00	-	-	3.04	1.94		
Sophomores	6.15	6.39	0.24	3.9%	4.76	7.44	2.67	56.1%	12.00	-	-	-	6.15	6.41		
Juniors	6.73	6.99	0.26	3.9%	9.50	9.51	0.01	0.1%	-	10.50	-	-	6.78	7.02		
Seniors	6.67	6.73	0.05	0.8%	7.24	8.52	1.28	17.7%	3.00	6.49	3.49	116.3%	6.68	6.75		
PostBac	5.89	5.31	-0.58	-9.9%	4.05	-	-	-	-	-	-	-	5.79	5.31		
PostBac Cr	3.00	5.85	2.85	95.0%	-	-	-	-	-	-	-	-	3.00	5.85		
Masters	5.36	5.79	0.42	7.9%	5.42	4.76	-0.67	-12.3%	-	6.00	-	-	5.38	5.68		
Doctoral	5.76	5.91	0.16	2.7%	-	-	-	-	-	-	-	-	5.76	5.91		
Total	6.25	5.82	-0.44	-7.0%	6.43	7.07	0.64	9.9%	7.50	3.19	-4.31	-57.5%	6.26	5.83		
FTES College of Disc																
A&L	340.50	340.38	-0.12	0%	4.85	3.20	-1.65	-34%	0.20	0.00	-0.20	-100%	345.55	343.58		
BPA	440.60	420.70	-19.90	-5%	32.83	20.58	-12.25	-37%	0.20	0.93	0.73	365%	473.63	442.21		
Educ	28.30	37.90	9.60	34%	.00	.00	0.00	-	0.00	0.00	0.00	-	28.30	37.90		
NSci	487.13	480.05	-7.08	-1%	36.13	17.77	-18.36	-51%	0.00	2.53	2.53	-	523.26	500.35		
SBS	748.38	643.22	-105.16	-14%	4.65	3.00	-1.65	-35%	0.60	1.10	0.50	83%	753.63	647.32		
UNV	0.13	0.00	-0.13	-100%	.00	.00	0.00	-	0.00	0.00	0.00	-	0.13	0.00		
Total	2,045.04	1,922.25	-122.79	-6%	78.46	44.55	-33.91	-43%	1.00	4.56	3.56	356%	2,124.50	1,971.36		

Comparing 07/05/2023* to:
07/09/2024

13 Days to Summer 2024 Census on: 7/22/2024

*Comparing days to Census

	Resident				Non-Resident Foreign				Non-Resident USA				Total			
	2023	2024	N Δ	% Δ	2023	2024	N Δ	% Δ	2023	2024	N Δ	% Δ	2023	2024	N Δ	% Δ
New Students																
FT Freshmen	0	0	0	-	0	0	0	-	0	0	0	-	0	0		
LD Transfer	0	0	0	-	0	0	0	-	0	0	0	-	0	0		
UD Transfer	3	0	-3	-100%	0	0	0	-	0	0	0	-	3	0		
PostBac	14	0	-14	-100%	0	0	0	-	0	0	0	-	14	0		
PostBac Cr	0	0	0	-	0	0	0	-	0	0	0	-	0	0		
Masters	3	49	46	1533%	0	0	0	-	0	1	1	-	3	50		
Doctoral	0	0	0	-	0	0	0	-	0	0	0	-	0	0		
Total	20	49	29	145%	0	0	0	-	0	1	1	-	20	50		
Continue/Return																
Freshmen	177	156	-21	-12%	6	5	-1	-17%	0	0	0	-	183	161		
Sophomores	323	275	-48	-15%	4	7	3	75%	1	0	-1	-100%	328	282		
Juniors	969	869	-100	-10%	16	7	-9	-56%	0	2	2	-	985	878		
Seniors	2,810	2,489	-321	-11%	47	35	-12	-26%	1	4	3	300%	2,858	2,528		
PostBac	1	11	10	1000%	1	0	-1	-100%	0	0	0	-	2	11		
PostBac Cr	4	13	9	225%	0	0	0	-	0	0	0	-	4	13		
Masters	256	240	-16	-6%	90	33	-57	-63%	0	0	0	-	346	273		
Doctoral	33	35	2	6%	0	0	0	-	0	0	0	-	33	35		
Return fr Absence	0	0	0	-	0	0	0	-	0	0	0	-	0	0		
Transitory	249	748	499	200%	0	2	2	-	0	14	14	-	249	764		
Total	4,822	4,836	14	0%	164	89	-75	-46%	2	20	18	900%	4,988	4,945		
Total Headcount	4,842	4,885	43	1%	164	89	-75	-46%	2	21	19	950%	5,008	4,995		
FTES All Students																
FT Freshmen	0.00	0.00	0.00	-	0.00	0.00	0.00	-	0.00	0.00	0	-	0.00	0.00		
Freshmen	63.27	62.80	-0.47	-1%	3.47	2.87	-0.60	-17%	0.00	0.00	0	-	66.74	65.67		
Sophomores	132.47	116.93	-15.54	-12%	1.27	3.47	2.20	173%	0.80	0.00	-1	-100%	134.54	120.40		
Juniors	435.00	405.60	-29.40	-7%	10.13	4.34	-5.79	-57%	0.00	1.40	1	-	445.13	411.34		
Seniors	1,251.73	1,117.13	-134.60	-11%	22.67	19.87	-2.80	-12%	0.20	1.73	2	765%	1,274.60	1,138.73		
PostBac	6.20	3.80	-2.40	-39%	0.27	0.00	-0.27	-100%	0.00	0.00	0	-	6.47	3.80		
PostBac Cr	0.80	5.07	4.27	534%	0.00	0.00	0.00	-	0.00	0.00	0	-	0.80	5.07		
Masters	115.75	139.08	23.33	20%	40.67	13.08	-27.59	-68%	0.00	0.50	1	-	156.42	152.66		
Doctoral	15.83	17.25	1.42	9%	0.00	0.00	0.00	-	0.00	0.00	0	-	15.83	17.25		
Return fr Absence	0.00	0.00	0.00	-	0.00	0.00	0.00	-	0.00	0.00	0	-	0.00	0.00		
Transitory	22.53	54.73	32.20	143%	0.00	1.13	1.13	-	0.00	0.93	1	-	22.53	56.79		
Total FTES	2,043.58	1,922.39	-121.19	-6%	78.48	44.76	-33.72	-43%	1.00	4.56	4	356%	2,123.06	1,971.71		
Mean Unit Load																
FT Freshmen	-	-	-	-	-	-	-	-	-	-	-	-	-	-		
Freshmen	2.96	1.90	-1.05	-35.6%	8.68	8.18	-0.50	-5.8%	-	1.00	-	-	3.04	1.93		
Sophomores	6.14	6.38	0.24	3.8%	4.76	7.44	2.67	56.1%	12.00	-	-	-	6.14	6.40		
Juniors	6.72	7.00	0.28	4.2%	9.50	9.51	0.01	0.1%	-	10.50	-	-	6.76	7.03		
Seniors	6.67	6.73	0.06	0.9%	7.24	8.52	1.28	17.7%	3.00	6.49	3.49	116.3%	6.68	6.76		
PostBac	5.89	5.31	-0.58	-9.9%	4.05	-	-	-	-	-	-	-	5.79	5.31		
PostBac Cr	3.00	5.85	2.85	95.0%	-	-	-	-	-	-	-	-	3.00	5.85		
Masters	5.36	5.77	0.41	7.7%	5.42	4.76	-0.67	-12.3%	-	6.00	-	-	5.38	5.67		
Doctoral	5.76	5.91	0.16	2.7%	-	-	-	-	-	-	-	-	5.76	5.91		
Total	6.25	5.81	-0.44	-7.1%	6.43	7.10	0.67	10.4%	7.50	3.19	-4.31	-57.5%	6.26	5.82		
FTES College of Disc																
A&L	339.63	340.60	0.97	0%	4.85	3.40	-1.45	-30%	0.20	0.00	-0.20	-100%	344.68	344.00		
BPA	441.00	420.90	-20.10	-5%	32.83	20.58	-12.25	-37%	0.20	0.93	0.73	365%	474.03	442.41		
Educ	28.30	37.90	9.60	34%	.00	.00	0.00	-	0.00	0.00	0.00	-	28.30	37.90		
NSci	486.93	481.38	-5.55	-1%	36.13	17.77	-18.36	-51%	0.00	2.53	2.53	-	523.06	501.68		
SBS	747.58	641.62	-105.96	-14%	4.65	3.00	-1.65	-35%	0.60	1.10	0.50	83%	752.83	645.72		
UNV	0.13	0.00	-0.13	-100%	.00	.00	0.00	-	0.00	0.00	0.00	-	0.13	0.00		
Total	2,043.57	1,922.40	-121.17	-6%	78.46	44.75	-33.71	-43%	1.00	4.56	3.56	356%	2,123.03	1,971.71		

Comparing 07/04/2023* to:
07/08/2024

14 Days to Summer 2024 Census on: 7/22/2024

*Comparing days to Census

	Resident				Non-Resident Foreign				Non-Resident USA				Total			
	2023	2024	N Δ	% Δ	2023	2024	N Δ	% Δ	2023	2024	N Δ	% Δ	2023	2024	N Δ	% Δ
New Students																
FT Freshmen	0	0	0	-	0	0	0	-	0	0	0	-	0	0		
LD Transfer	0	0	0	-	0	0	0	-	0	0	0	-	0	0		
UD Transfer	3	0	-3	-100%	0	0	0	-	0	0	0	-	3	0		
PostBac	14	0	-14	-100%	0	0	0	-	0	0	0	-	14	0		
PostBac Cr	0	0	0	-	0	0	0	-	0	0	0	-	0	0		
Masters	3	49	46	1533%	0	0	0	-	0	1	1	-	3	50		
Doctoral	0	0	0	-	0	0	0	-	0	0	0	-	0	0		
Total	20	49	29	145%	0	0	0	-	0	1	1	-	20	50		
Continue/Return																
Freshmen	177	157	-20	-11%	6	5	-1	-17%	0	0	0	-	183	162		
Sophomores	323	277	-46	-14%	4	7	3	75%	1	0	-1	-100%	328	284		
Juniors	970	867	-103	-11%	16	7	-9	-56%	0	2	2	-	986	876		
Seniors	2,809	2,487	-322	-11%	47	35	-12	-26%	1	4	3	300%	2,857	2,526		
PostBac	1	11	10	1000%	1	0	-1	-100%	0	0	0	-	2	11		
PostBac Cr	4	13	9	225%	0	0	0	-	0	0	0	-	4	13		
Masters	256	240	-16	-6%	90	33	-57	-63%	0	0	0	-	346	273		
Doctoral	33	35	2	6%	0	0	0	-	0	0	0	-	33	35		
Return fr Absence	0	0	0	-	0	0	0	-	0	0	0	-	0	0		
Transitory	49	795	746	1522%	0	2	2	-	0	14	14	-	49	811		
Total	4,622	4,882	260	6%	164	89	-75	-46%	2	20	18	900%	4,788	4,991		
Total Headcount	4,642	4,931	289	6%	164	89	-75	-46%	2	21	19	950%	4,808	5,041		
FTES All Students																
FT Freshmen	0.00	0.00	0.00	-	0.00	0.00	0.00	-	0.00	0.00	0	-	0.00	0.00		
Freshmen	63.27	62.94	-0.33	-1%	3.47	2.87	-0.60	-17%	0.00	0.00	0	-	66.74	65.81		
Sophomores	132.47	117.40	-15.07	-11%	1.27	3.47	2.20	173%	0.80	0.00	-1	-100%	134.54	120.87		
Juniors	435.00	405.53	-29.47	-7%	10.13	4.34	-5.79	-57%	0.00	1.40	1	-	445.13	411.27		
Seniors	1,250.93	1,117.13	-133.80	-11%	22.67	19.87	-2.80	-12%	0.20	1.73	2	765%	1,273.80	1,138.73		
PostBac	6.20	3.80	-2.40	-39%	0.27	0.00	-0.27	-100%	0.00	0.00	0	-	6.47	3.80		
PostBac Cr	0.80	5.27	4.47	559%	0.00	0.00	0.00	-	0.00	0.00	0	-	0.80	5.27		
Masters	115.75	138.75	23.00	20%	40.67	13.08	-27.59	-68%	0.00	0.50	1	-	156.42	152.33		
Doctoral	15.83	17.25	1.42	9%	0.00	0.00	0.00	-	0.00	0.00	0	-	15.83	17.25		
Return fr Absence	0.00	0.00	0.00	-	0.00	0.00	0.00	-	0.00	0.00	0	-	0.00	0.00		
Transitory	9.20	57.73	48.53	528%	0.00	1.13	1.13	-	0.00	0.93	1	-	9.20	59.79		
Total FTES	2,029.45	1,925.80	-103.65	-5%	78.48	44.76	-33.72	-43%	1.00	4.56	4	356%	2,108.93	1,975.12		
Mean Unit Load																
FT Freshmen	-	-	-	-	-	-	-	-	-	-	-	-	-	-		
Freshmen	4.81	1.86	-2.95	-61.4%	8.68	8.18	-0.50	-5.8%	-	1.00	-	-	4.92	1.88		
Sophomores	6.14	6.36	0.22	3.5%	4.76	7.44	2.67	56.1%	12.00	-	-	-	6.14	6.38		
Juniors	6.71	7.02	0.31	4.6%	9.50	9.51	0.01	0.1%	-	10.50	-	-	6.75	7.05		
Seniors	6.67	6.74	0.07	1.0%	7.24	8.52	1.28	17.7%	3.00	6.49	3.49	116.3%	6.68	6.76		
PostBac	5.89	5.31	-0.58	-9.9%	4.05	-	-	-	-	-	-	-	5.79	5.31		
PostBac Cr	3.00	6.08	3.08	102.7%	-	-	-	-	-	-	-	-	3.00	6.08		
Masters	5.36	5.76	0.40	7.4%	5.42	4.76	-0.67	-12.3%	-	6.00	-	-	5.38	5.66		
Doctoral	5.76	5.91	0.16	2.7%	-	-	-	-	-	-	-	-	5.76	5.91		
Total	6.47	5.76	-0.71	-11.0%	6.43	7.10	0.67	10.4%	7.50	3.19	-4.31	-57.5%	6.47	5.78		
FTES College of Disc																
A&L	339.43	339.27	-0.16	0%	4.85	3.40	-1.45	-30%	0.20	0.00	-0.20	-100%	344.48	342.67		
BPA	440.60	420.90	-19.70	-4%	32.83	20.58	-12.25	-37%	0.20	0.93	0.73	365%	473.63	442.41		
Educ	28.30	37.90	9.60	34%	.00	.00	0.00	-	0.00	0.00	0.00	-	28.30	37.90		
NSci	473.60	486.32	12.72	3%	36.13	17.77	-18.36	-51%	0.00	2.53	2.53	-	509.73	506.62		
SBS	747.38	641.42	-105.96	-14%	4.65	3.00	-1.65	-35%	0.60	1.10	0.50	83%	752.63	645.52		
UNV	0.13	0.00	-0.13	-100%	.00	.00	0.00	-	0.00	0.00	0.00	-	0.13	0.00		
Total	2,029.44	1,925.81	-103.63	-5%	78.46	44.75	-33.71	-43%	1.00	4.56	3.56	356%	2,108.90	1,975.12		

Comparing 06/29/2023* to:
07/03/2024

19 Days to Summer 2024 Census on: 7/22/2024

*Comparing days to Census

	Resident				Non-Resident Foreign				Non-Resident USA				Total			
	2023	2024	N Δ	% Δ	2023	2024	N Δ	% Δ	2023	2024	N Δ	% Δ	2023	2024	N Δ	% Δ
New Students																
FT Freshmen	0	0	0	-	0	0	0	-	0	0	0	-	0	0		
LD Transfer	0	0	0	-	0	0	0	-	0	0	0	-	0	0		
UD Transfer	3	0	-3	-100%	0	0	0	-	0	0	0	-	3	0		
PostBac	14	0	-14	-100%	0	0	0	-	0	0	0	-	14	0		
PostBac Cr	0	0	0	-	0	0	0	-	0	0	0	-	0	0		
Masters	3	49	46	1533%	0	0	0	-	0	1	1	-	3	50		
Doctoral	0	0	0	-	0	0	0	-	0	0	0	-	0	0		
Total	20	49	29	145%	0	0	0	-	0	1	1	-	20	50		
Continue/Return																
Freshmen	179	158	-21	-12%	6	5	-1	-17%	0	0	0	-	185	163		
Sophomores	323	281	-42	-13%	4	7	3	75%	1	0	-1	-100%	328	288		
Juniors	972	867	-105	-11%	16	7	-9	-56%	0	2	2	-	988	876		
Seniors	2,810	2,487	-323	-11%	47	35	-12	-26%	1	4	3	300%	2,858	2,526		
PostBac	1	11	10	1000%	1	0	-1	-100%	0	0	0	-	2	11		
PostBac Cr	4	13	9	225%	0	0	0	-	0	0	0	-	4	13		
Masters	257	238	-19	-7%	91	34	-57	-63%	0	0	0	-	348	272		
Doctoral	33	35	2	6%	0	0	0	-	0	0	0	-	33	35		
Return fr Absence	0	0	0	-	0	0	0	-	0	0	0	-	0	0		
Transitory	46	849	803	1746%	0	2	2	-	0	14	14	-	46	865		
Total	4,625	4,939	314	7%	165	90	-75	-45%	2	20	18	900%	4,792	5,049		
Total Headcount	4,645	4,988	343	7%	165	90	-75	-45%	2	21	19	950%	4,812	5,099		
FTES All Students																
FT Freshmen	0.00	0.00	0.00	-	0.00	0.00	0.00	-	0.00	0.00	0	-	0.00	0.00		
Freshmen	63.07	63.14	0.07	0%	3.47	2.87	-0.60	-17%	0.00	0.00	0	-	66.54	66.01		
Sophomores	132.47	118.40	-14.07	-11%	1.27	3.47	2.20	173%	0.80	0.00	-1	-100%	134.54	121.87		
Juniors	433.87	404.53	-29.34	-7%	10.13	4.34	-5.79	-57%	0.00	1.40	1	-	444.00	410.27		
Seniors	1,251.13	1,117.53	-133.60	-11%	22.67	19.87	-2.80	-12%	0.20	1.73	2	765%	1,274.00	1,139.13		
PostBac	6.20	3.80	-2.40	-39%	0.27	0.00	-0.27	-100%	0.00	0.00	0	-	6.47	3.80		
PostBac Cr	0.80	5.07	4.27	534%	0.00	0.00	0.00	-	0.00	0.00	0	-	0.80	5.07		
Masters	116.25	137.42	21.17	18%	40.92	13.42	-27.50	-67%	0.00	0.50	1	-	157.17	151.34		
Doctoral	15.83	17.25	1.42	9%	0.00	0.00	0.00	-	0.00	0.00	0	-	15.83	17.25		
Return fr Absence	0.00	0.00	0.00	-	0.00	0.00	0.00	-	0.00	0.00	0	-	0.00	0.00		
Transitory	8.80	61.33	52.53	597%	0.00	1.13	1.13	-	0.00	0.93	1	-	8.80	63.39		
Total FTES	2,028.42	1,928.47	-99.95	-5%	78.73	45.10	-33.63	-43%	1.00	4.56	4	356%	2,108.15	1,978.13		
Mean Unit Load																
FT Freshmen	-	-	-	-	-	-	-	-	-	-	-	-	-	-		
Freshmen	4.75	1.81	-2.94	-61.9%	8.68	8.18	-0.50	-5.8%	-	1.00	-	-	4.86	1.84		
Sophomores	6.14	6.32	0.18	2.9%	4.76	7.44	2.67	56.1%	12.00	-	-	-	6.14	6.35		
Juniors	6.69	7.00	0.31	4.6%	9.50	9.51	0.01	0.1%	-	10.50	-	-	6.74	7.03		
Seniors	6.67	6.74	0.07	1.0%	7.24	8.52	1.28	17.7%	3.00	6.49	3.49	116.3%	6.68	6.76		
PostBac	5.89	5.31	-0.58	-9.9%	4.05	-	-	-	-	-	-	-	5.79	5.31		
PostBac Cr	3.00	5.85	2.85	95.0%	-	-	-	-	-	-	-	-	3.00	5.85		
Masters	5.37	5.75	0.38	7.1%	5.40	4.74	-0.66	-12.2%	-	6.00	-	-	5.37	5.64		
Doctoral	5.76	5.91	0.16	2.7%	-	-	-	-	-	-	-	-	5.76	5.91		
Total	6.47	5.71	-0.76	-11.7%	6.41	7.07	0.66	10.2%	7.50	3.19	-4.31	-57.5%	6.46	5.72		
FTES College of Disc																
A&L	339.03	338.22	-0.81	0%	4.85	3.40	-1.45	-30%	0.20	0.00	-0.20	-100%	344.08	341.62		
BPA	440.43	420.90	-19.53	-4%	32.83	20.58	-12.25	-37%	0.20	0.93	0.73	365%	473.46	442.41		
Educ	28.30	37.90	9.60	34%	.00	.00	0.00	-	0.00	0.00	0.00	-	28.30	37.90		
NSci	473.40	490.52	17.12	4%	36.38	18.10	-18.28	-50%	0.00	2.53	2.53	-	509.78	511.15		
SBS	747.12	640.93	-106.19	-14%	4.65	3.00	-1.65	-35%	0.60	1.10	0.50	83%	752.37	645.03		
UNV	0.13	0.00	-0.13	-100%	.00	.00	0.00	-	0.00	0.00	0.00	-	0.13	0.00		
Total	2,028.41	1,928.47	-99.94	-5%	78.71	45.08	-33.63	-43%	1.00	4.56	3.56	356%	2,108.12	1,978.11		

Comparing 06/28/2023* to:
07/02/2024

20 Days to Summer 2024 Census on: 7/22/2024

*Comparing days to Census

	Resident				Non-Resident Foreign				Non-Resident USA				Total			
	2023	2024	N Δ	% Δ	2023	2024	N Δ	% Δ	2023	2024	N Δ	% Δ	2023	2024	N Δ	% Δ
New Students																
FT Freshmen	0	0	0	-	0	0	0	-	0	0	0	-	0	0		
LD Transfer	0	0	0	-	0	0	0	-	0	0	0	-	0	0		
UD Transfer	3	0	-3	-100%	0	0	0	-	0	0	0	-	3	0		
PostBac	14	0	-14	-100%	0	0	0	-	0	0	0	-	14	0		
PostBac Cr	0	0	0	-	0	0	0	-	0	0	0	-	0	0		
Masters	3	49	46	1533%	0	0	0	-	0	1	1	-	3	50		
Doctoral	0	0	0	-	0	0	0	-	0	0	0	-	0	0		
Total	20	49	29	145%	0	0	0	-	0	1	1	-	20	50		
Continue/Return																
Freshmen	179	149	-30	-17%	5	5	0	0%	0	0	0	-	184	154		
Sophomores	322	281	-41	-13%	4	7	3	75%	1	0	-1	-100%	327	288		
Juniors	972	867	-105	-11%	16	7	-9	-56%	0	2	2	-	988	876		
Seniors	2,808	2,485	-323	-12%	47	35	-12	-26%	1	4	3	300%	2,856	2,524		
PostBac	1	11	10	1000%	1	0	-1	-100%	0	0	0	-	2	11		
PostBac Cr	4	13	9	225%	0	0	0	-	0	0	0	-	4	13		
Masters	257	238	-19	-7%	91	34	-57	-63%	0	0	0	-	348	272		
Doctoral	33	35	2	6%	0	0	0	-	0	0	0	-	33	35		
Return fr Absence	0	0	0	-	0	0	0	-	0	0	0	-	0	0		
Transitory	46	842	796	1730%	0	2	2	-	0	14	14	-	46	858		
Total	4,622	4,921	299	6%	164	90	-74	-45%	2	20	18	900%	4,788	5,031		
Total Headcount	4,642	4,970	328	7%	164	90	-74	-45%	2	21	19	950%	4,808	5,081		
FTES All Students																
FT Freshmen	0.00	0.00	0.00	-	0.00	0.00	0.00	-	0.00	0.00	0	-	0.00	0.00		
Freshmen	63.07	61.86	-1.21	-2%	3.27	2.87	-0.40	-12%	0.00	0.00	0	-	66.34	64.73		
Sophomores	132.40	119.20	-13.20	-10%	1.27	3.47	2.20	173%	0.80	0.00	-1	-100%	134.47	122.67		
Juniors	435.14	404.73	-30.41	-7%	10.13	4.34	-5.79	-57%	0.00	1.40	1	-	445.27	410.47		
Seniors	1,250.40	1,116.20	-134.20	-11%	22.67	19.87	-2.80	-12%	0.20	1.73	2	765%	1,273.27	1,137.80		
PostBac	6.20	3.80	-2.40	-39%	0.27	0.00	-0.27	-100%	0.00	0.00	0	-	6.47	3.80		
PostBac Cr	0.80	5.07	4.27	534%	0.00	0.00	0.00	-	0.00	0.00	0	-	0.80	5.07		
Masters	116.25	137.42	21.17	18%	40.92	13.42	-27.50	-67%	0.00	0.50	1	-	157.17	151.34		
Doctoral	15.83	17.25	1.42	9%	0.00	0.00	0.00	-	0.00	0.00	0	-	15.83	17.25		
Return fr Absence	0.00	0.00	0.00	-	0.00	0.00	0.00	-	0.00	0.00	0	-	0.00	0.00		
Transitory	8.80	59.87	51.07	580%	0.00	1.13	1.13	-	0.00	0.93	1	-	8.80	61.93		
Total FTES	2,028.89	1,925.40	-103.49	-5%	78.53	45.10	-33.43	-43%	1.00	4.56	4	356%	2,108.42	1,975.06		
Mean Unit Load																
FT Freshmen	-	-	-	-	-	-	-	-	-	-	-	-	-	-		
Freshmen	4.75	1.80	-2.95	-62.1%	9.81	8.18	-1.64	-16.7%	-	1.00	-	-	4.87	1.83		
Sophomores	6.16	6.36	0.21	3.3%	4.76	7.44	2.67	56.1%	12.00	-	-	-	6.16	6.39		
Juniors	6.71	7.01	0.29	4.4%	9.50	9.51	0.01	0.1%	-	10.50	-	-	6.76	7.04		
Seniors	6.67	6.74	0.07	1.0%	7.24	8.52	1.28	17.7%	3.00	6.49	3.49	116.3%	6.68	6.76		
PostBac	5.89	5.31	-0.58	-9.9%	4.05	-	-	-	-	-	-	-	5.79	5.31		
PostBac Cr	3.00	5.85	2.85	95.0%	-	-	-	-	-	-	-	-	3.00	5.85		
Masters	5.37	5.75	0.38	7.1%	5.40	4.74	-0.66	-12.2%	-	6.00	-	-	5.37	5.64		
Doctoral	5.76	5.91	0.16	2.7%	-	-	-	-	-	-	-	-	5.76	5.91		
Total	6.47	5.72	-0.75	-11.6%	6.43	7.07	0.64	9.9%	7.50	3.19	-4.31	-57.5%	6.47	5.73		
FTES College of Disc																
A&L	339.03	336.48	-2.55	-1%	4.85	3.40	-1.45	-30%	0.20	0.00	-0.20	-100%	344.08	339.88		
BPA	440.37	420.70	-19.67	-4%	32.83	20.58	-12.25	-37%	0.20	0.93	0.73	365%	473.40	442.21		
Educ	28.30	37.90	9.60	34%	.00	.00	0.00	-	0.00	0.00	0.00	-	28.30	37.90		
NSci	473.53	488.98	15.45	3%	36.38	18.10	-18.28	-50%	0.00	2.53	2.53	-	509.91	509.61		
SBS	747.52	641.33	-106.19	-14%	4.45	3.00	-1.45	-33%	0.60	1.10	0.50	83%	752.57	645.43		
UNV	0.13	0.00	-0.13	-100%	.00	.00	0.00	-	0.00	0.00	0.00	-	0.13	0.00		
Total	2,028.88	1,925.39	-103.49	-5%	78.51	45.08	-33.43	-43%	1.00	4.56	3.56	356%	2,108.39	1,975.03		

Comparing 06/27/2023* to:
07/01/2024

21 Days to Summer 2024 Census on: 7/22/2024

	Resident				Non-Resident Foreign				Non-Resident USA				Total			
	2023	2024	N Δ	% Δ	2023	2024	N Δ	% Δ	2023	2024	N Δ	% Δ	2023	2024	N Δ	% Δ
*Comparing days to Census																
New Students																
FT Freshmen	0	0	0	-	0	0	0	-	0	0	0	-	0	0		
LD Transfer	0	0	0	-	0	0	0	-	0	0	0	-	0	0		
UD Transfer	3	0	-3	-100%	0	0	0	-	0	0	0	-	3	0		
PostBac	14	0	-14	-100%	0	0	0	-	0	0	0	-	14	0		
PostBac Cr	0	0	0	-	0	0	0	-	0	0	0	-	0	0		
Masters	3	49	46	1533%	0	0	0	-	0	1	1	-	3	50		
Doctoral	0	0	0	-	0	0	0	-	0	0	0	-	0	0		
Total	20	49	29	145%	0	0	0	-	0	1	1	-	20	50		
Continue/Return																
Freshmen	180	149	-31	-17%	5	5	0	0%	0	0	0	-	185	154		
Sophomores	323	278	-45	-14%	4	7	3	75%	1	0	-1	-100%	328	285		
Juniors	970	864	-106	-11%	16	7	-9	-56%	0	2	2	-	986	873		
Seniors	2,805	2,482	-323	-12%	47	35	-12	-26%	1	4	3	300%	2,853	2,521		
PostBac	0	11	11	-	1	0	-1	-100%	0	0	0	-	1	11		
PostBac Cr	5	13	8	160%	0	0	0	-	0	0	0	-	5	13		
Masters	257	238	-19	-7%	91	34	-57	-63%	0	0	0	-	348	272		
Doctoral	33	35	2	6%	0	0	0	-	0	0	0	-	33	35		
Return fr Absence	0	0	0	-	0	0	0	-	0	0	0	-	0	0		
Transitory	46	854	808	1757%	0	2	2	-	0	14	14	-	46	870		
Total	4,619	4,924	305	7%	164	90	-74	-45%	2	20	18	900%	4,785	5,034		
Total Headcount	4,639	4,973	334	7%	164	90	-74	-45%	2	21	19	950%	4,805	5,084		
FTEs All Students																
FT Freshmen	0.00	0.00	0.00	-	0.00	0.00	0.00	-	0.00	0.00	0	-	0.00	0.00		
Freshmen	63.47	62.26	-1.21	-2%	3.27	2.87	-0.40	-12%	0.00	0.00	0	-	66.74	65.13		
Sophomores	133.40	119.20	-14.20	-11%	1.27	3.47	2.20	173%	0.80	0.00	-1	-100%	135.47	122.67		
Juniors	434.20	404.73	-29.47	-7%	10.13	4.34	-5.79	-57%	0.00	1.40	1	-	444.33	410.47		
Seniors	1,249.80	1,115.80	-134.00	-11%	22.67	19.87	-2.80	-12%	0.20	1.73	2	765%	1,272.67	1,137.40		
PostBac	5.60	3.80	-1.80	-32%	0.27	0.00	-0.27	-100%	0.00	0.00	0	-	5.87	3.80		
PostBac Cr	1.40	5.07	3.67	262%	0.00	0.00	0.00	-	0.00	0.00	0	-	1.40	5.07		
Masters	116.00	137.42	21.42	18%	40.92	13.42	-27.50	-67%	0.00	0.50	1	-	156.92	151.34		
Doctoral	15.83	17.25	1.42	9%	0.00	0.00	0.00	-	0.00	0.00	0	-	15.83	17.25		
Return fr Absence	0.00	0.00	0.00	-	0.00	0.00	0.00	-	0.00	0.00	0	-	0.00	0.00		
Transitory	8.73	60.67	51.94	595%	0.00	1.13	1.13	-	0.00	0.93	1	-	8.73	62.73		
Total FTEs	2,028.43	1,926.20	-102.23	-5%	78.53	45.10	-33.43	-43%	1.00	4.56	4	356%	2,107.96	1,975.86		
Mean Unit Load																
FT Freshmen	-	-	-	-	-	-	-	-	-	-	-	-	-	-		
Freshmen	4.74	1.80	-2.95	-62.1%	9.81	8.18	-1.64	-16.7%	-	1.00	-	-	4.86	1.82		
Sophomores	6.18	6.43	0.25	4.0%	4.76	7.44	2.67	56.1%	12.00	-	-	-	6.19	6.46		
Juniors	6.72	7.03	0.31	4.7%	9.50	9.51	0.01	0.1%	-	10.50	-	-	6.76	7.06		
Seniors	6.68	6.74	0.07	1.0%	7.24	8.52	1.28	17.7%	3.00	6.49	3.49	116.3%	6.68	6.77		
PostBac	5.71	5.31	-0.40	-7.0%	4.05	-	-	-	-	-	-	-	5.61	5.31		
PostBac Cr	4.20	5.85	1.65	39.3%	-	-	-	-	-	-	-	-	4.20	5.85		
Masters	5.35	5.75	0.39	7.3%	5.40	4.74	-0.66	-12.2%	-	6.00	-	-	5.36	5.64		
Doctoral	5.76	5.91	0.16	2.7%	-	-	-	-	-	-	-	-	5.76	5.91		
Total	6.47	5.72	-0.76	-11.7%	6.43	7.07	0.64	9.9%	7.50	3.19	-4.31	-57.5%	6.47	5.73		
FTEs College of Disc																
A&L	338.90	337.88	-1.02	0%	4.85	3.40	-1.45	-30%	0.20	0.00	-0.20	-100%	343.95	341.28		
BPA	440.63	420.30	-20.33	-5%	32.83	20.58	-12.25	-37%	0.20	0.93	0.73	365%	473.66	441.81		
Educ	28.30	37.90	9.60	34%	.00	.00	0.00	-	0.00	0.00	0.00	-	28.30	37.90		
NSci	473.80	488.18	14.38	3%	36.38	18.10	-18.28	-50%	0.00	2.53	2.53	-	510.18	508.81		
SBS	746.67	641.93	-104.74	-14%	4.45	3.00	-1.45	-33%	0.60	1.10	0.50	83%	751.72	646.03		
UNV	0.13	0.00	-0.13	-100%	.00	.00	0.00	-	0.00	0.00	0.00	-	0.13	0.00		
Total	2,028.43	1,926.19	-102.24	-5%	78.51	45.08	-33.43	-43%	1.00	4.56	3.56	356%	2,107.94	1,975.83		

Comparing 06/23/2023* to:
06/27/2024

25 Days to Summer 2024 Census on: 7/22/2024

	Resident				Non-Resident Foreign				Non-Resident USA				Total			
*Comparing days to Census	2023	2024	N Δ	% Δ	2023	2024	N Δ	% Δ	2023	2024	N Δ	% Δ	2023	2024	N Δ	% Δ
New Students																
FT Freshmen	0	0	0	-	0	0	0	-	0	0	0	-	0	0		
LD Transfer	0	0	0	-	0	0	0	-	0	0	0	-	0	0		
UD Transfer	3	0	-3	-100%	0	0	0	-	0	0	0	-	3	0		
PostBac	14	0	-14	-100%	0	0	0	-	0	0	0	-	14	0		
PostBac Cr	0	0	0	-	0	0	0	-	0	0	0	-	0	0		
Masters	3	49	46	1533%	0	0	0	-	0	1	1	-	3	50		
Doctoral	0	0	0	-	0	0	0	-	0	0	0	-	0	0		
Total	20	49	29	145%	0	0	0	-	0	1	1	-	20	50		
Continue/Return																
Freshmen	175	149	-26	-15%	5	5	0	0%	0	0	0	-	180	154		
Sophomores	321	278	-43	-13%	4	7	3	75%	1	0	-1	-100%	326	285		
Juniors	971	860	-111	-11%	16	7	-9	-56%	0	2	2	-	987	869		
Seniors	2,802	2,480	-322	-11%	47	35	-12	-26%	1	4	3	300%	2,850	2,519		
PostBac	0	11	11	-	1	0	-1	-100%	0	0	0	-	1	11		
PostBac Cr	5	13	8	160%	0	0	0	-	0	0	0	-	5	13		
Masters	257	238	-19	-7%	91	34	-57	-63%	0	0	0	-	348	272		
Doctoral	33	35	2	6%	0	0	0	-	0	0	0	-	33	35		
Return fr Absence	0	0	0	-	0	0	0	-	0	0	0	-	0	0		
Transitory	14	878	864	6171%	0	2	2	-	0	14	14	-	14	894		
Total	4,578	4,942	364	8%	164	90	-74	-45%	2	20	18	900%	4,744	5,052		
Total Headcount	4,598	4,991	393	9%	164	90	-74	-45%	2	21	19	950%	4,764	5,102		
FTEs All Students																
FT Freshmen	0.00	0.00	0.00	-	0.00	0.00	0.00	-	0.00	0.00	0	-	0.00	0.00		
Freshmen	62.93	62.46	-0.47	-1%	3.27	2.87	-0.40	-12%	0.00	0.00	0	-	66.20	65.33		
Sophomores	132.80	118.93	-13.87	-10%	1.27	3.47	2.20	173%	0.80	0.00	-1	-100%	134.87	122.40		
Juniors	434.60	403.47	-31.13	-7%	10.13	4.34	-5.79	-57%	0.00	1.40	1	-	444.73	409.21		
Seniors	1,248.20	1,115.00	-133.20	-11%	22.47	19.67	-2.80	-12%	0.20	1.73	2	765%	1,270.87	1,136.40		
PostBac	5.60	3.80	-1.80	-32%	0.27	0.00	-0.27	-100%	0.00	0.00	0	-	5.87	3.80		
PostBac Cr	1.40	5.07	3.67	262%	0.00	0.00	0.00	-	0.00	0.00	0	-	1.40	5.07		
Masters	115.50	137.42	21.92	19%	40.92	13.42	-27.50	-67%	0.00	0.50	1	-	156.42	151.34		
Doctoral	15.83	17.25	1.42	9%	0.00	0.00	0.00	-	0.00	0.00	0	-	15.83	17.25		
Return fr Absence	0.00	0.00	0.00	-	0.00	0.00	0.00	-	0.00	0.00	0	-	0.00	0.00		
Transitory	4.27	62.27	58.00	1358%	0.00	1.13	1.13	-	0.00	0.93	1	-	4.27	64.33		
Total FTEs	2,021.13	1,925.67	-95.46	-5%	78.33	44.90	-33.43	-43%	1.00	4.56	4	356%	2,100.46	1,975.13		
Mean Unit Load																
FT Freshmen	-	-	-	-	-	-	-	-	-	-	-	-	-	-		
Freshmen	5.33	1.78	-3.55	-66.6%	9.81	8.18	-1.64	-16.7%	-	1.00	-	-	5.45	1.81		
Sophomores	6.20	6.42	0.22	3.6%	4.76	7.44	2.67	56.1%	12.00	-	-	-	6.20	6.44		
Juniors	6.71	7.04	0.33	4.9%	9.50	9.51	0.01	0.1%	-	10.50	-	-	6.76	7.07		
Seniors	6.67	6.74	0.07	1.0%	7.17	8.43	1.26	17.6%	3.00	6.49	3.49	116.3%	6.68	6.77		
PostBac	5.71	5.31	-0.40	-7.0%	4.05	-	-	-	-	-	-	-	5.61	5.31		
PostBac Cr	4.20	5.85	1.65	39.3%	-	-	-	-	-	-	-	-	4.20	5.85		
Masters	5.33	5.75	0.42	7.8%	5.40	4.74	-0.66	-12.2%	-	6.00	-	-	5.35	5.64		
Doctoral	5.76	5.91	0.16	2.7%	-	-	-	-	-	-	-	-	5.76	5.91		
Total	6.51	5.69	-0.81	-12.5%	6.42	7.04	0.62	9.7%	7.50	3.19	-4.31	-57.5%	6.51	5.71		
FTEs College of Disc																
A&L	336.50	336.88	0.38	0%	4.85	3.40	-1.45	-30%	0.20	0.00	-0.20	-100%	341.55	340.28		
BPA	440.58	419.45	-21.13	-5%	32.83	20.38	-12.45	-38%	0.20	0.93	0.73	365%	473.61	440.76		
Educ	28.30	38.15	9.85	35%	.00	.00	0.00	-	0.00	0.00	0.00	-	28.30	38.15		
NSci	470.60	488.85	18.25	4%	36.18	18.10	-18.08	-50%	0.00	2.53	2.53	-	506.78	509.48		
SBS	745.02	642.33	-102.69	-14%	4.45	3.00	-1.45	-33%	0.60	1.10	0.50	83%	750.07	646.43		
UNV	0.13	0.00	-0.13	-100%	.00	.00	0.00	-	0.00	0.00	0.00	-	0.13	0.00		
Total	2,021.13	1,925.66	-95.47	-5%	78.31	44.88	-33.43	-43%	1.00	4.56	3.56	356%	2,100.44	1,975.10		

Comparing 06/22/2023* to:
06/26/2024

26 Days to Summer 2024 Census on: 7/22/2024

	Resident				Non-Resident Foreign				Non-Resident USA				Total			
	2023	2024	N Δ	% Δ	2023	2024	N Δ	% Δ	2023	2024	N Δ	% Δ	2023	2024	N Δ	% Δ
*Comparing days to Census																
New Students																
FT Freshmen	0	0	0	-	0	0	0	-	0	0	0	-	0	0	0	-
LD Transfer	0	0	0	-	0	0	0	-	0	0	0	-	0	0	0	-
UD Transfer	3	0	-3	-100%	0	0	0	-	0	0	0	-	3	0	-3	-100%
PostBac	14	0	-14	-100%	0	0	0	-	0	0	0	-	14	0	-14	-100%
PostBac Cr	0	0	0	-	0	0	0	-	0	0	0	-	0	0	0	-
Masters	3	49	46	1533%	0	0	0	-	0	1	1	-	3	50	47	1500%
Doctoral	0	0	0	-	0	0	0	-	0	0	0	-	0	0	0	-
Total	20	49	29	145%	0	0	0	-	0	1	1	-	20	50	30	150%
Continue/Return																
Freshmen	175	149	-26	-15%	5	5	0	0%	0	0	0	-	180	154	-26	-15%
Sophomores	320	277	-43	-13%	4	7	3	75%	1	0	-1	-100%	325	284	-41	-13%
Juniors	973	861	-112	-12%	16	7	-9	-56%	0	2	2	-	989	870	-119	-12%
Seniors	2,802	2,476	-326	-12%	47	35	-12	-26%	1	4	3	300%	2,850	2,515	-335	-12%
PostBac	0	11	11	-	1	0	-1	-100%	0	0	0	-	1	11	10	-
PostBac Cr	5	13	8	160%	0	0	0	-	0	0	0	-	5	13	8	160%
Masters	258	237	-21	-8%	91	34	-57	-63%	0	0	0	-	349	271	-78	-22%
Doctoral	33	35	2	6%	0	0	0	-	0	0	0	-	33	35	2	6%
Return fr Absence	0	0	0	-	0	0	0	-	0	0	0	-	0	0	0	-
Transitory	14	884	870	6214%	0	2	2	-	0	13	13	-	14	899	885	6321%
Total	4,580	4,943	363	8%	164	90	-74	-45%	2	19	17	850%	4,746	5,052	306	6%
Total Headcount	4,600	4,992	392	9%	164	90	-74	-45%	2	20	18	900%	4,766	5,102	336	7%
FTEs All Students																
FT Freshmen	0.00	0.00	0.00	-	0.00	0.00	0.00	-	0.00	0.00	0	-	0.00	0.00	0	-
Freshmen	62.73	62.46	-0.27	0%	3.27	2.87	-0.40	-12%	0.00	0.00	0	-	66.00	65.33	-0.67	-1%
Sophomores	132.20	118.73	-13.47	-10%	1.27	3.47	2.20	173%	0.80	0.00	-1	-100%	134.27	122.20	-12.07	-9%
Juniors	435.54	403.87	-31.67	-7%	10.13	4.34	-5.79	-57%	0.00	1.40	1	-	445.67	409.61	-36.06	-8%
Seniors	1,246.33	1,113.80	-132.53	-11%	22.47	19.87	-2.60	-12%	0.20	1.73	2	765%	1,269.00	1,135.40	-133.60	-11%
PostBac	5.60	3.80	-1.80	-32%	0.27	0.00	-0.27	-100%	0.00	0.00	0	-	5.87	3.80	-2.07	-35%
PostBac Cr	1.40	4.87	3.47	248%	0.00	0.00	0.00	-	0.00	0.00	0	-	1.40	4.87	3.47	248%
Masters	115.50	137.17	21.67	19%	40.92	13.42	-27.50	-67%	0.00	0.50	1	-	156.42	151.09	-5.33	-3%
Doctoral	15.83	17.25	1.42	9%	0.00	0.00	0.00	-	0.00	0.00	0	-	15.83	17.25	1.42	9%
Return fr Absence	0.00	0.00	0.00	-	0.00	0.00	0.00	-	0.00	0.00	0	-	0.00	0.00	0	-
Transitory	4.27	62.67	58.40	1368%	0.00	1.13	1.13	-	0.00	0.87	1	-	4.27	64.67	60.40	1414%
Total FTEs	2,019.40	1,924.62	-94.78	-5%	78.33	45.10	-33.23	-42%	1.00	4.50	4	350%	2,098.73	1,974.22	-124.51	-6%
Mean Unit Load																
FT Freshmen	-	-	-	-	-	-	-	-	-	-	-	-	-	-	-	-
Freshmen	5.31	1.78	-3.53	-66.6%	9.81	8.18	-1.64	-16.7%	-	1.00	-	-	5.43	1.80	-3.63	-67%
Sophomores	6.19	6.43	0.24	3.9%	4.76	7.44	2.67	56.1%	12.00	-	-	-	6.19	6.45	0.26	4%
Juniors	6.71	7.04	0.33	4.9%	9.50	9.51	0.01	0.1%	-	10.50	-	-	6.76	7.07	0.31	5%
Seniors	6.66	6.75	0.08	1.2%	7.17	8.52	1.34	18.7%	3.00	6.49	3.49	116.3%	6.67	6.77	0.10	2%
PostBac	5.71	5.31	-0.40	-7.0%	4.05	-	-	-	-	-	-	-	5.61	5.31	-0.30	-5%
PostBac Cr	4.20	5.62	1.42	33.8%	-	-	-	-	-	-	-	-	4.20	5.62	1.42	33.8%
Masters	5.31	5.76	0.45	8.4%	5.40	4.74	-0.66	-12.2%	-	6.00	-	-	5.33	5.65	0.32	6%
Doctoral	5.76	5.91	0.16	2.7%	-	-	-	-	-	-	-	-	5.76	5.91	0.15	3%
Total	6.50	5.69	-0.81	-12.4%	6.42	7.07	0.65	10.2%	7.50	3.30	-4.20	-56.0%	6.50	5.71	-0.79	-12%
FTEs College of Disc																
A&L	336.50	336.88	0.38	0%	4.85	3.40	-1.45	-30%	0.20	0.00	-0.20	-100%	341.55	340.28	-1.27	-0%
BPA	439.93	418.85	-21.08	-5%	32.83	20.38	-12.45	-38%	0.20	0.93	0.73	365%	472.96	440.16	-32.80	-7%
Educ	28.55	38.15	9.60	34%	.00	.00	0.00	-	0.00	0.00	0.00	-	28.55	38.15	9.60	34%
NSci	470.27	489.05	18.78	4%	36.18	18.30	-17.88	-49%	0.00	2.47	2.47	-	506.45	509.82	3.37	1%
SBS	744.02	641.68	-102.34	-14%	4.45	3.00	-1.45	-33%	0.60	1.10	0.50	83%	749.07	645.78	-103.29	-14%
UNV	0.13	0.00	-0.13	-100%	.00	.00	0.00	-	0.00	0.00	0.00	-	0.13	0.00	-0.13	-100%
Total	2,019.40	1,924.61	-94.79	-5%	78.31	45.08	-33.23	-42%	1.00	4.50	3.50	350%	2,098.71	1,974.19	-124.52	-6%

Comparing 06/20/2023* to:
06/24/2024

28 Days to Summer 2024 Census on: 7/22/2024

	Resident				Non-Resident Foreign				Non-Resident USA				Total			
	2023	2024	N Δ	% Δ	2023	2024	N Δ	% Δ	2023	2024	N Δ	% Δ	2023	2024	N Δ	% Δ
*Comparing days to Census																
New Students																
FT Freshmen	0	0	0	-	0	0	0	-	0	0	0	-	0	0		
LD Transfer	0	0	0	-	0	0	0	-	0	0	0	-	0	0		
UD Transfer	3	0	-3	-100%	0	0	0	-	0	0	0	-	3	0		
PostBac	14	0	-14	-100%	0	0	0	-	0	0	0	-	14	0		
PostBac Cr	0	0	0	-	0	0	0	-	0	0	0	-	0	0		
Masters	3	49	46	1533%	0	0	0	-	0	1	1	-	3	50		
Doctoral	0	0	0	-	0	0	0	-	0	0	0	-	0	0		
Total	20	49	29	145%	0	0	0	-	0	1	1	-	20	50		
Continue/Return																
Freshmen	172	150	-22	-13%	5	5	0	0%	0	0	0	-	177	155		
Sophomores	320	276	-44	-14%	4	7	3	75%	1	0	-1	-100%	325	283		
Juniors	969	865	-104	-11%	16	7	-9	-56%	0	2	2	-	985	874		
Seniors	2,800	2,472	-328	-12%	47	35	-12	-26%	1	4	3	300%	2,848	2,511		
PostBac	0	11	11	-	1	0	-1	-100%	0	0	0	-	1	11		
PostBac Cr	5	13	8	160%	0	0	0	-	0	0	0	-	5	13		
Masters	259	237	-22	-8%	91	34	-57	-63%	0	0	0	-	350	271		
Doctoral	33	35	2	6%	0	0	0	-	0	0	0	-	33	35		
Return fr Absence	0	0	0	-	0	0	0	-	0	0	0	-	0	0		
Transitory	14	10	-4	-29%	0	2	2	-	0	0	0	-	14	12		
Total	4,572	4,069	-503	-11%	164	90	-74	-45%	2	6	4	200%	4,738	4,165		
Total Headcount	4,592	4,118	-474	-10%	164	90	-74	-45%	2	7	5	250%	4,758	4,215		
FTEs All Students																
FT Freshmen	0.00	0.00	0.00	-	0.00	0.00	0.00	-	0.00	0.00	0	-	0.00	0.00		
Freshmen	61.80	62.67	0.87	1%	3.27	2.87	-0.40	-12%	0.00	0.00	0	-	65.07	65.54		
Sophomores	132.20	118.53	-13.67	-10%	1.27	3.47	2.20	173%	0.80	0.00	-1	-100%	134.27	122.00		
Juniors	435.14	405.27	-29.87	-7%	10.13	4.34	-5.79	-57%	0.00	1.40	1	-	445.27	411.01		
Seniors	1,246.40	1,112.27	-134.13	-11%	22.47	19.87	-2.60	-12%	0.20	1.93	2	865%	1,269.07	1,134.07		
PostBac	5.60	3.80	-1.80	-32%	0.27	0.00	-0.27	-100%	0.00	0.00	0	-	5.87	3.80		
PostBac Cr	1.40	4.87	3.47	248%	0.00	0.00	0.00	-	0.00	0.00	0	-	1.40	4.87		
Masters	116.00	137.17	21.17	18%	40.42	13.42	-27.00	-67%	0.00	0.50	1	-	156.42	151.09		
Doctoral	15.83	17.25	1.42	9%	0.00	0.00	0.00	-	0.00	0.00	0	-	15.83	17.25		
Return fr Absence	0.00	0.00	0.00	-	0.00	0.00	0.00	-	0.00	0.00	0	-	0.00	0.00		
Transitory	4.27	4.40	0.13	3%	0.00	1.13	1.13	-	0.00	0.00	0	-	4.27	5.53		
Total FTEs	2,018.64	1,866.23	-152.41	-8%	77.83	45.10	-32.73	-42%	1.00	3.83	3	283%	2,097.47	1,915.16		
Mean Unit Load																
FT Freshmen	-	-	-	-	-	-	-	-	-	-	-	-	-	-		
Freshmen	5.32	6.24	0.92	17.4%	9.81	8.18	-1.64	-16.7%	-	-	-	-	5.44	6.32		
Sophomores	6.19	6.44	0.26	4.1%	4.76	7.44	2.67	56.1%	12.00	-	-	-	6.19	6.47		
Juniors	6.73	7.03	0.30	4.4%	9.50	9.51	0.01	0.1%	-	10.50	-	-	6.78	7.06		
Seniors	6.67	6.75	0.08	1.2%	7.17	8.52	1.34	18.7%	3.00	7.24	4.24	141.3%	6.68	6.77		
PostBac	5.71	5.31	-0.40	-7.0%	4.05	-	-	-	-	-	-	-	5.61	5.31		
PostBac Cr	4.20	5.62	1.42	33.8%	-	-	-	-	-	-	-	-	4.20	5.62		
Masters	5.31	5.76	0.44	8.3%	5.33	4.74	-0.59	-11.1%	-	6.00	-	-	5.32	5.65		
Doctoral	5.76	5.91	0.16	2.7%	-	-	-	-	-	-	-	-	5.76	5.91		
Total	6.51	6.69	0.18	2.7%	6.38	7.07	0.69	10.8%	7.50	7.99	0.49	6.6%	6.50	6.70		
FTEs College of Disc																
A&L	335.70	338.48	2.78	1%	4.85	3.40	-1.45	-30%	0.20	0.00	-0.20	-100%	340.75	341.88		
BPA	441.17	419.45	-21.72	-5%	32.58	20.38	-12.20	-37%	0.20	1.13	0.93	465%	473.95	440.96		
Educ	28.55	38.15	9.60	34%	.00	.00	0.00	-	0.00	0.00	0.00	-	28.55	38.15		
NSci	471.07	429.92	-41.15	-9%	35.93	18.30	-17.63	-49%	0.00	1.60	1.60	-	507.00	449.82		
SBS	742.02	640.22	-101.80	-14%	4.45	3.00	-1.45	-33%	0.60	1.10	0.50	83%	747.07	644.32		
UNV	0.13	0.00	-0.13	-100%	.00	.00	0.00	-	0.00	0.00	0.00	-	0.13	0.00		
Total	2,018.64	1,866.22	-152.42	-8%	77.81	45.08	-32.73	-42%	1.00	3.83	2.83	283%	2,097.45	1,915.13		

Comparing 06/16/2023* to: 32 Days to Summer 2024 Census on: 7/22/2024
06/20/2024

*Comparing days to Census	Resident				Non-Resident Foreign				Non-Resident USA				Total						
	2023	2024	N Δ	% Δ	2023	2024	N Δ	% Δ	2023	2024	N Δ	% Δ	2023	2024	Target	Target Δ	Target % Δ	N Δ	% Δ
New Students																			
FT Freshmen	0	0	0	-	0	0	0	-	0	0	0	-	0	0					
LD Transfer	0	0	0	-	0	0	0	-	0	0	0	-	0	0					
UD Transfer	3	0	-3	-100%	0	0	0	-	0	0	0	-	0	0					
PostBac	14	0	-14	-100%	0	0	0	-	0	0	0	-	14	0					
PostBac Cr	0	0	0	-	0	0	0	-	0	0	0	-	0	0					
Masters	3	49	46	1533%	0	0	0	-	0	1	1	-	3	50					
Doctoral	0	0	0	-	0	0	0	-	0	0	0	-	0	0					
Total	20	49	29	145%	0	0	0	-	0	1	1	-	20	50					
Continue/Return																			
Freshmen	173	150	-23	-13%	5	5	0	0%	0	0	0	-	178	155					
Sophomores	320	273	-47	-15%	4	7	3	75%	1	0	-1	-100%	325	280					
Juniors	971	862	-109	-11%	16	7	-9	-56%	0	2	2	-	987	871					
Seniors	2,800	2,477	-323	-12%	47	35	-12	-26%	1	4	3	300%	2,848	2,516					
PostBac	0	11	11	-	1	0	-1	-100%	0	0	0	-	1	11					
PostBac Cr	5	13	8	160%	0	0	0	-	0	0	0	-	5	13					
Masters	259	237	-22	-8%	91	34	-57	-63%	0	0	0	-	350	271					
Doctoral	33	35	2	6%	0	0	0	-	0	0	0	-	33	35					
Return fr Absence	0	0	0	-	0	0	0	-	0	0	0	-	0	0					
Transitory	13	10	-3	-23%	0	2	2	-	0	0	0	-	13	12					
Total	4,574	4,068	-506	-11%	164	90	-74	-45%	2	6	4	200%	4,740	4,164					
Total Headcount	4,594	4,117	-477	-10%	164	90	-74	-45%	2	7	5	250%	4,760	4,214				4,214	-
FTES All Students																			
FT Freshmen	0.00	0.00	0.00	-	0.00	0.00	0.00	-	0.00	0.00	0	-	0.00	0.00					
Freshmen	62.00	62.40	0.40	1%	3.27	2.87	-0.40	-12%	0.00	0.00	0	-	65.27	65.27					
Sophomores	132.40	118.00	-14.40	-11%	1.27	3.67	2.40	189%	0.80	0.00	-1	-100%	134.47	121.67					
Juniors	435.94	403.87	-32.07	-7%	10.13	4.34	-5.79	-57%	0.00	1.40	1	-	446.07	409.61					
Seniors	1,246.67	1,112.80	-133.87	-11%	22.27	19.93	-2.34	-11%	0.20	1.93	2	865%	1,269.14	1,134.66					
PostBac	5.60	3.80	-1.80	-32%	0.27	0.00	-0.27	-100%	0.00	0.00	0	-	5.87	3.80					
PostBac Cr	1.40	4.87	3.47	248%	0.00	0.00	0.00	-	0.00	0.00	0	-	1.40	4.87					
Masters	116.25	137.42	21.17	18%	40.42	13.42	-27.00	-67%	0.00	0.50	1	-	156.67	151.34					
Doctoral	15.83	17.25	1.42	9%	0.00	0.00	0.00	-	0.00	0.00	0	-	15.83	17.25					
Return fr Absence	0.00	0.00	0.00	-	0.00	0.00	0.00	-	0.00	0.00	0	-	0.00	0.00					
Transitory	4.07	3.93	-0.14	-3%	0.00	1.13	1.13	-	0.00	0.00	0	-	4.07	5.06					
Total FTES	2,020.16	1,864.34	-155.82	-8%	77.63	45.36	-32.27	-42%	1.00	3.83	3	283%	2,098.79	1,913.53				1,914	-
Mean Unit Load																			
FT Freshmen	-	-	-	-	-	-	-	-	-	-	-	-	-	-					
Freshmen	5.31	6.22	0.91	17.1%	9.81	8.18	-1.64	-16.7%	-	-	-	-	5.43	6.29					
Sophomores	6.20	6.48	0.29	4.6%	4.76	7.86	3.10	65.1%	12.00	-	-	-	6.20	6.52					
Juniors	6.74	7.02	0.29	4.3%	9.50	9.51	0.01	0.1%	-	10.50	-	-	6.78	7.05					
Seniors	6.67	6.74	0.07	1.0%	7.11	8.54	1.43	20.2%	3.00	7.24	4.24	141.3%	6.68	6.76					
PostBac	5.71	5.31	-0.40	-7.0%	4.05	-	-	-	-	-	-	-	5.61	5.31					
PostBac Cr	4.20	5.62	1.42	33.8%	-	-	-	-	-	-	-	-	4.20	5.62					
Masters	5.32	5.77	0.44	8.3%	5.33	4.74	-0.59	-11.1%	-	6.00	-	-	5.33	5.66					
Doctoral	5.76	5.91	0.16	2.7%	-	-	-	-	-	-	-	-	5.76	5.91					
Total	6.51	6.68	0.17	2.6%	6.36	7.11	0.75	11.8%	7.50	7.99	0.49	6.6%	6.51	6.69					
FTES College of Disc																			
A&L	336.30	337.88	1.58	0%	4.65	3.40	-1.25	-27%	0.20	0.00	-0.20	-100%	341.15	341.28					
BPA	441.42	419.83	-21.59	-5%	32.58	20.38	-12.20	-37%	0.20	1.13	0.93	465%	474.20	441.34					
Educ	28.55	38.15	9.60	34%	.00	.00	0.00	-	0.00	0.00	0.00	-	28.55	38.15					
NSci	471.27	430.92	-40.35	-9%	35.93	18.57	-17.36	-48%	0.00	1.60	1.60	-	507.20	451.09					
SBS	742.48	637.55	-104.93	-14%	4.45	3.00	-1.45	-33%	0.60	1.10	0.50	83%	747.53	641.65					
UNV	0.13	0.00	-0.13	-100%	.00	.00	0.00	-	0.00	0.00	0.00	-	0.13	0.00					
Total	2,020.15	1,864.33	-155.82	-8%	77.61	45.35	-32.26	-42%	1.00	3.83	2.83	283%	2,098.76	1,913.51					

Comparing 06/09/2023* to:
06/13/2024

39 Days to Summer 2024 Census on: 7/22/2024

	Resident				Non-Resident Foreign				Non-Resident USA				Total						
	2023	2024	N Δ	% Δ	2023	2024	N Δ	% Δ	2023	2024	N Δ	% Δ	2023	2024	Target	Target Δ	Target % Δ	N Δ	% Δ
*Comparing days to Census																			
New Students																			
FT Freshmen	0	0	0	-	0	0	0	-	0	0	0	-	0	0					
LD Transfer	0	0	0	-	0	0	0	-	0	0	0	-	0	0					
UD Transfer	3	0	-3	-100%	0	0	0	-	0	0	0	-	0	0					
PostBac	14	0	-14	-100%	0	0	0	-	0	0	0	-	14	0					
PostBac Cr	0	0	0	-	0	0	0	-	0	0	0	-	0	0					
Masters	3	49	46	1533%	0	0	0	-	0	1	1	-	3	50					
Doctoral	0	0	0	-	0	0	0	-	0	0	0	-	0	0					
Total	20	49	29	145%	0	0	0	-	0	1	1	-	20	50					
Continue/Return																			
Freshmen	147	149	2	1%	5	6	1	20%	0	0	0	-	152	155					
Sophomores	320	274	-46	-14%	4	8	4	100%	1	0	-1	-100%	325	282					
Juniors	969	860	-109	-11%	16	7	-9	-56%	0	2	2	-	985	869					
Seniors	2,797	2,469	-328	-12%	46	35	-11	-24%	1	4	3	300%	2,844	2,508					
PostBac	0	11	11	-	1	0	-1	-100%	0	0	0	-	1	11					
PostBac Cr	5	13	8	160%	0	0	0	-	0	0	0	-	5	13					
Masters	260	236	-24	-9%	91	35	-56	-62%	0	0	0	-	351	271					
Doctoral	33	35	2	6%	0	0	0	-	0	0	0	-	33	35					
Return fr Absence	0	0	0	-	0	0	0	-	0	0	0	-	0	0					
Transitory	12	10	-2	-17%	0	2	2	-	0	0	0	-	12	12					
Total	4,543	4,057	-486	-11%	163	93	-70	-43%	2	6	4	200%	4,708	4,156					
Total Headcount	4,563	4,106	-457	-10%	163	93	-70	-43%	2	7	5	250%	4,728	4,206		<i>4,206 -</i>			
FTES All Students																			
FT Freshmen	0.00	0.00	0.00	-	0.00	0.00	0.00	-	0.00	0.00	0	-	0.00	0.00					
Freshmen	59.93	61.40	1.47	2%	3.27	3.13	-0.14	-4%	0.00	0.00	0	-	63.20	64.53					
Sophomores	132.53	118.47	-14.06	-11%	1.27	3.47	2.20	173%	0.80	0.00	-1	-100%	134.60	121.94					
Juniors	434.87	402.00	-32.87	-8%	10.13	4.34	-5.79	-57%	0.00	1.40	1	-	445.00	407.74					
Seniors	1,244.93	1,110.73	-134.20	-11%	22.20	19.73	-2.47	-11%	0.20	1.93	2	865%	1,267.33	1,132.39					
PostBac	5.60	3.80	-1.80	-32%	0.27	0.00	-0.27	-100%	0.00	0.00	0	-	5.87	3.80					
PostBac Cr	1.40	5.07	3.67	262%	0.00	0.00	0.00	-	0.00	0.00	0	-	1.40	5.07					
Masters	115.75	136.92	21.17	18%	40.33	13.67	-26.66	-66%	0.00	0.50	1	-	156.08	151.09					
Doctoral	15.83	17.25	1.42	9%	0.00	0.00	0.00	-	0.00	0.00	0	-	15.83	17.25					
Return fr Absence	0.00	0.00	0.00	-	0.00	0.00	0.00	-	0.00	0.00	0	-	0.00	0.00					
Transitory	3.67	3.93	0.26	7%	0.00	1.13	1.13	-	0.00	0.00	0	-	3.67	5.06					
Total FTES	2,014.51	1,859.57	-154.94	-8%	77.47	45.47	-32.00	-41%	1.00	3.83	3	283%	2,092.98	1,908.87		<i>1,909 -</i>			
Mean Unit Load																			
FT Freshmen	-	-	-	-	-	-	-	-	-	-	-	-	-	-					
Freshmen	6.05	6.16	0.11	1.7%	9.81	7.56	-2.25	-22.9%	-	-	-	-	6.18	6.22					
Sophomores	6.20	6.49	0.28	4.6%	4.76	6.51	1.74	36.6%	12.00	-	-	-	6.20	6.49					
Juniors	6.73	7.01	0.28	4.1%	9.50	9.51	0.01	0.1%	-	10.50	-	-	6.77	7.04					
Seniors	6.67	6.75	0.08	1.2%	7.24	8.46	1.22	16.8%	3.00	7.24	4.24	141.3%	6.68	6.77					
PostBac	5.71	5.31	-0.40	-7.0%	4.05	-	-	-	-	-	-	-	5.61	5.31					
PostBac Cr	4.20	5.85	1.65	39.3%	-	-	-	-	-	-	-	-	4.20	5.85					
Masters	5.28	5.77	0.48	9.2%	5.32	4.69	-0.63	-11.9%	-	6.00	-	-	5.29	5.65					
Doctoral	5.76	5.91	0.16	2.7%	-	-	-	-	-	-	-	-	5.76	5.91					
Total	6.54	6.68	0.14	2.2%	6.39	6.89	0.51	7.9%	7.50	7.99	0.49	6.6%	6.53	6.69					
FTES College of Disc																			
A&L	336.58	336.23	-0.35	0%	4.85	3.40	-1.45	-30%	0.20	0.00	-0.20	-100%	341.63	339.63					
BPA	440.33	418.52	-21.81	-5%	32.65	20.38	-12.27	-38%	0.20	1.13	0.93	465%	473.18	440.03					
Educ	28.55	38.15	9.60	34%	.00	.00	0.00	-	0.00	0.00	0.00	-	28.55	38.15					
NSci	470.67	431.38	-39.29	-8%	35.72	18.48	-17.24	-48%	0.00	1.60	1.60	-	506.39	451.46					
SBS	738.25	635.28	-102.97	-14%	4.25	3.20	-1.05	-25%	0.60	1.10	0.50	83%	743.10	639.58					
UNV	0.13	0.00	-0.13	-100%	.00	.00	0.00	-	0.00	0.00	0.00	-	0.13	0.00					
Total	2,014.51	1,859.56	-154.95	-8%	77.47	45.46	-32.01	-41%	1.00	3.83	2.83	283%	2,092.98	1,908.85					

Comparing 06/08/2023* to:
06/12/2024

40 Days to Summer 2024 Census on: 7/22/2024

*Comparing days to Census	Resident				Non-Resident Foreign				Non-Resident USA				Total						
	2023	2024	N Δ	% Δ	2023	2024	N Δ	% Δ	2023	2024	N Δ	% Δ	2023	2024	Target	Target Δ	Target % Δ	N Δ	% Δ
New Students																			
FT Freshmen	0	0	0	-	0	0	0	-	0	0	0	-	0	0					
LD Transfer	0	0	0	-	0	0	0	-	0	0	0	-	0	0					
UD Transfer	3	0	-3	-100%	0	0	0	-	0	0	0	-	0	0					
PostBac	14	0	-14	-100%	0	0	0	-	0	0	0	-	14	0					
PostBac Cr	0	0	0	-	0	0	0	-	0	0	0	-	0	0					
Masters	3	49	46	1533%	0	0	0	-	0	1	1	-	3	50					
Doctoral	0	0	0	-	0	0	0	-	0	0	0	-	0	0					
Total	20	49	29	145%	0	0	0	-	0	1	1	-	20	50					
Continue/Return																			
Freshmen	147	148	1	1%	5	6	1	20%	0	0	0	-	152	154					
Sophomores	320	273	-47	-15%	4	8	4	100%	1	0	-1	-100%	325	281					
Juniors	973	860	-113	-12%	16	7	-9	-56%	0	2	2	-	989	869					
Seniors	2,794	2,467	-327	-12%	46	35	-11	-24%	1	4	3	300%	2,841	2,506					
PostBac	0	11	11	-	1	0	-1	-100%	0	0	0	-	1	11					
PostBac Cr	5	13	8	160%	0	0	0	-	0	0	0	-	5	13					
Masters	260	238	-22	-8%	91	35	-56	-62%	0	0	0	-	351	273					
Doctoral	33	35	2	6%	0	0	0	-	0	0	0	-	33	35					
Return fr Absence	0	0	0	-	0	0	0	-	0	0	0	-	0	0					
Transitory	12	10	-2	-17%	0	2	2	-	0	0	0	-	12	12					
Total	4,544	4,055	-489	-11%	163	93	-70	-43%	2	6	4	200%	4,709	4,154					
Total Headcount	4,564	4,104	-460	-10%	163	93	-70	-43%	2	7	5	250%	4,729	4,204		4,204			
FTES All Students																			
FT Freshmen	0.00	0.00	0.00	-	0.00	0.00	0.00	-	0.00	0.00	0	-	0.00	0.00					
Freshmen	59.93	61.00	1.07	2%	3.27	3.13	-0.14	-4%	0.00	0.00	0	-	63.20	64.13					
Sophomores	132.27	117.80	-14.47	-11%	1.27	3.47	2.20	173%	0.80	0.00	-1	-100%	134.34	121.27					
Juniors	435.87	402.40	-33.47	-8%	10.13	4.34	-5.79	-57%	0.00	1.40	1	-	446.00	408.14					
Seniors	1,243.00	1,110.07	-132.93	-11%	22.20	19.67	-2.53	-11%	0.20	1.93	2	865%	1,265.40	1,131.67					
PostBac	5.60	3.80	-1.80	-32%	0.27	0.00	-0.27	-100%	0.00	0.00	0	-	5.87	3.80					
PostBac Cr	1.40	5.07	3.67	262%	0.00	0.00	0.00	-	0.00	0.00	0	-	1.40	5.07					
Masters	116.00	137.42	21.42	18%	40.33	13.42	-26.91	-67%	0.00	0.50	1	-	156.33	151.34					
Doctoral	15.83	17.25	1.42	9%	0.00	0.00	0.00	-	0.00	0.00	0	-	15.83	17.25					
Return fr Absence	0.00	0.00	0.00	-	0.00	0.00	0.00	-	0.00	0.00	0	-	0.00	0.00					
Transitory	3.67	3.93	0.26	7%	0.00	1.13	1.13	-	0.00	0.00	0	-	3.67	5.06					
Total FTES	2,013.57	1,858.74	-154.83	-8%	77.47	45.16	-32.31	-42%	1.00	3.83	3	283%	2,092.04	1,907.73		1,908			
Mean Unit Load																			
FT Freshmen	-	-	-	-	-	-	-	-	-	-	-	-	-	-					
Freshmen	6.05	6.16	0.11	1.8%	9.81	7.56	-2.25	-22.9%	-	-	-	-	6.18	6.22					
Sophomores	6.19	6.47	0.28	4.6%	4.76	6.51	1.74	36.6%	12.00	-	-	-	6.19	6.47					
Juniors	6.72	7.01	0.30	4.4%	9.50	9.51	0.01	0.1%	-	10.50	-	-	6.76	7.04					
Seniors	6.67	6.75	0.08	1.3%	7.24	8.43	1.19	16.5%	3.00	7.24	4.24	141.3%	6.67	6.77					
PostBac	5.71	5.31	-0.40	-7.0%	4.05	-	-	-	-	-	-	-	5.61	5.31					
PostBac Cr	4.20	5.85	1.65	39.3%	-	-	-	-	-	-	-	-	4.20	5.85					
Masters	5.29	5.75	0.45	8.6%	5.32	4.60	-0.72	-13.5%	-	6.00	-	-	5.30	5.62					
Doctoral	5.76	5.91	0.16	2.7%	-	-	-	-	-	-	-	-	5.76	5.91					
Total	6.53	6.68	0.15	2.3%	6.39	6.85	0.46	7.3%	7.50	7.99	0.49	6.6%	6.53	6.69					
FTES College of Disc																			
A&L	336.58	336.03	-0.55	0%	4.85	3.40	-1.45	-30%	0.20	0.00	-0.20	-100%	341.63	339.43					
BPA	440.25	418.70	-21.55	-5%	32.65	20.13	-12.52	-38%	0.20	1.13	0.93	465%	473.10	439.96					
Educ	28.55	38.40	9.85	35%	.00	.00	0.00	-	0.00	0.00	0.00	-	28.55	38.40					
NSci	470.00	430.78	-39.22	-8%	35.72	18.42	-17.30	-48%	0.00	1.60	1.60	-	505.72	450.80					
SBS	738.05	634.82	-103.23	-14%	4.25	3.20	-1.05	-25%	0.60	1.10	0.50	83%	742.90	639.12					
UNV	0.13	0.00	-0.13	-100%	.00	.00	0.00	-	0.00	0.00	0.00	-	0.13	0.00					
Total	2,013.56	1,858.73	-154.83	-8%	77.47	45.15	-32.32	-42%	1.00	3.83	2.83	283%	2,092.03	1,907.71					

Comparing 06/07/2023* to:
06/11/2024

41 Days to Summer 2024 Census on: 7/22/2024

*Comparing days to Census

	Resident				Non-Resident Foreign				Non-Resident USA				Total						
	2023	2024	N Δ	% Δ	2023	2024	N Δ	% Δ	2023	2024	N Δ	% Δ	2023	2024	Target	Target Δ	Target % Δ	N Δ	% Δ
New Students																			
FT Freshmen	0	0	0	-	0	0	0	-	0	0	0	-	0	0					
LD Transfer	0	0	0	-	0	0	0	-	0	0	0	-	0	0					
UD Transfer	3	0	-3	-100%	0	0	0	-	0	0	0	-	0	0					
PostBac	14	0	-14	-100%	0	0	0	-	0	0	0	-	14	0					
PostBac Cr	0	0	0	-	0	0	0	-	0	0	0	-	0	0					
Masters	3	49	46	1533%	0	0	0	-	0	1	1	-	3	50					
Doctoral	0	0	0	-	0	0	0	-	0	0	0	-	0	0					
Total	20	49	29	145%	0	0	0	-	0	1	1	-	20	50					
Continue/Return																			
Freshmen	147	148	1	1%	5	6	1	20%	0	0	0	-	152	154					
Sophomores	323	272	-51	-16%	4	8	4	100%	1	0	-1	-100%	328	280					
Juniors	973	858	-115	-12%	16	7	-9	-56%	0	2	2	-	989	867					
Seniors	2,795	2,467	-328	-12%	46	35	-11	-24%	1	4	3	300%	2,842	2,506					
PostBac	0	11	11	-	1	0	-1	-100%	0	0	0	-	1	11					
PostBac Cr	5	13	8	160%	0	0	0	-	0	0	0	-	5	13					
Masters	259	238	-21	-8%	91	34	-57	-63%	0	0	0	-	350	272					
Doctoral	33	35	2	6%	0	0	0	-	0	0	0	-	33	35					
Return fr Absence	0	0	0	-	0	0	0	-	0	0	0	-	0	0					
Transitory	11	9	-2	-18%	0	2	2	-	0	0	0	-	11	11					
Total	4,546	4,051	-495	-11%	163	92	-71	-44%	2	6	4	200%	4,711	4,149					
Total Headcount	4,566	4,100	-466	-10%	163	92	-71	-44%	2	7	5	250%	4,731	4,199		4,199 -			
FTES All Students																			
FT Freshmen	0.00	0.00	0.00	-	0.00	0.00	0.00	-	0.00	0.00	0	-	0.00	0.00					
Freshmen	59.73	61.00	1.27	2%	3.27	3.13	-0.14	-4%	0.00	0.00	0	-	63.00	64.13					
Sophomores	133.00	117.40	-15.60	-12%	1.27	3.47	2.20	173%	0.80	0.00	-1	-100%	135.07	120.87					
Juniors	436.67	402.00	-34.67	-8%	10.13	4.14	-5.99	-59%	0.00	1.40	1	-	446.80	407.54					
Seniors	1,245.40	1,109.73	-135.67	-11%	23.00	19.60	-3.40	-15%	0.20	1.93	2	865%	1,268.60	1,131.26					
PostBac	5.60	3.80	-1.80	-32%	0.27	0.00	-0.27	-100%	0.00	0.00	0	-	5.87	3.80					
PostBac Cr	1.40	5.07	3.67	262%	0.00	0.00	0.00	-	0.00	0.00	0	-	1.40	5.07					
Masters	115.92	137.42	21.50	19%	40.58	13.17	-27.41	-68%	0.00	0.50	1	-	156.50	151.09					
Doctoral	15.83	17.25	1.42	9%	0.00	0.00	0.00	-	0.00	0.00	0	-	15.83	17.25					
Return fr Absence	0.00	0.00	0.00	-	0.00	0.00	0.00	-	0.00	0.00	0	-	0.00	0.00					
Transitory	3.47	3.53	0.06	2%	0.00	1.13	1.13	-	0.00	0.00	0	-	3.47	4.66					
Total FTES	2,017.02	1,857.20	-159.82	-8%	78.52	44.64	-33.88	-43%	1.00	3.83	3	283%	2,096.54	1,905.67		1,906 -			
Mean Unit Load																			
FT Freshmen	-	-	-	-	-	-	-	-	-	-	-	-	-	-					
Freshmen	6.03	6.16	0.13	2.1%	9.81	7.56	-2.25	-22.9%	-	-	-	-	6.16	6.22					
Sophomores	6.17	6.47	0.31	5.0%	4.76	6.51	1.74	36.6%	12.00	-	-	-	6.17	6.48					
Juniors	6.73	7.02	0.29	4.3%	9.50	9.13	-0.37	-3.8%	-	10.50	-	-	6.78	7.05					
Seniors	6.68	6.75	0.07	1.1%	7.50	8.40	0.90	12.0%	3.00	7.24	4.24	141.3%	6.69	6.77					
PostBac	5.71	5.31	-0.40	-7.0%	4.05	-	-	-	-	-	-	-	5.61	5.31					
PostBac Cr	4.20	5.85	1.65	39.3%	-	-	-	-	-	-	-	-	4.20	5.85					
Masters	5.31	5.75	0.44	8.2%	5.35	4.65	-0.70	-13.1%	-	6.00	-	-	5.32	5.63					
Doctoral	5.76	5.91	0.16	2.7%	-	-	-	-	-	-	-	-	5.76	5.91					
Total	6.54	6.68	0.14	2.2%	6.48	6.85	0.37	5.7%	7.50	7.99	0.49	6.6%	6.54	6.69					
FTES College of Disc																			
A&L	337.12	335.83	-1.29	0%	5.05	3.40	-1.65	-33%	0.20	0.00	-0.20	-100%	342.37	339.23					
BPA	440.98	418.90	-22.08	-5%	32.85	19.68	-13.17	-40%	0.20	1.13	0.93	465%	474.03	439.71					
Educ	28.75	38.40	9.65	34%	.00	.00	0.00	-	0.00	0.00	0.00	-	28.75	38.40					
NSci	471.45	429.65	-41.80	-9%	36.17	18.35	-17.82	-49%	0.00	1.60	1.60	-	507.62	449.60					
SBS	738.58	634.42	-104.16	-14%	4.45	3.20	-1.25	-28%	0.60	1.10	0.50	83%	743.63	638.72					
UNV	0.13	0.00	-0.13	-100%	.00	.00	0.00	-	0.00	0.00	0.00	-	0.13	0.00					
Total	2,017.01	1,857.20	-159.81	-8%	78.52	44.63	-33.89	-43%	1.00	3.83	2.83	283%	2,096.53	1,905.66					

Comparing 06/06/2023* to:
06/10/2024

42 Days to Summer 2024 Census on: 7/22/2024

*Comparing days to Census	Resident				Non-Resident Foreign				Non-Resident USA				Total						
	2023	2024	N Δ	% Δ	2023	2024	N Δ	% Δ	2023	2024	N Δ	% Δ	2023	2024	Target	Target Δ	Target % Δ	N Δ	% Δ
New Students																			
FT Freshmen	0	0	0	-	0	0	0	-	0	0	0	-	0	0					
LD Transfer	0	0	0	-	0	0	0	-	0	0	0	-	0	0					
UD Transfer	3	0	-3	-100%	0	0	0	-	0	0	0	-	0	0					
PostBac	14	0	-14	-100%	0	0	0	-	0	0	0	-	14	0					
PostBac Cr	0	0	0	-	0	0	0	-	0	0	0	-	0	0					
Masters	3	49	46	1533%	0	0	0	-	0	1	1	-	3	50					
Doctoral	0	0	0	-	0	0	0	-	0	0	0	-	0	0					
Total	20	49	29	145%	0	0	0	-	0	1	1	-	20	50					
Continue/Return																			
Freshmen	147	148	1	1%	5	6	1	20%	0	0	0	-	152	154					
Sophomores	323	271	-52	-16%	4	8	4	100%	1	0	-1	-100%	328	279					
Juniors	971	856	-115	-12%	16	7	-9	-56%	0	2	2	-	987	865					
Seniors	2,792	2,465	-327	-12%	46	35	-11	-24%	1	4	3	300%	2,839	2,504					
PostBac	0	11	11	-	1	0	-1	-100%	0	0	0	-	1	11					
PostBac Cr	5	13	8	160%	0	0	0	-	0	0	0	-	5	13					
Masters	258	238	-20	-8%	91	34	-57	-63%	0	0	0	-	349	272					
Doctoral	32	35	3	9%	0	0	0	-	0	0	0	-	32	35					
Return fr Absence	0	0	0	-	0	0	0	-	0	0	0	-	0	0					
Transitory	11	9	-2	-18%	0	2	2	-	0	0	0	-	11	11					
Total	4,539	4,046	-493	-11%	163	92	-71	-44%	2	6	4	200%	4,704	4,144					
Total Headcount	4,559	4,095	-464	-10%	163	92	-71	-44%	2	7	5	250%	4,724	4,194					
FTES All Students																			
FT Freshmen	0.00	0.00	0.00	-	0.00	0.00	0.00	-	0.00	0.00	0	-	0.00	0.00					
Freshmen	59.73	61.00	1.27	2%	3.27	3.13	-0.14	-4%	0.00	0.00	0	-	63.00	64.13					
Sophomores	133.20	117.13	-16.07	-12%	1.27	3.47	2.20	173%	0.80	0.00	-1	-100%	135.27	120.60					
Juniors	436.73	401.34	-35.39	-8%	10.33	4.14	-6.19	-60%	0.00	1.40	1	-	447.06	406.88					
Seniors	1,244.93	1,107.47	-137.46	-11%	23.20	19.60	-3.60	-16%	0.20	1.93	2	865%	1,268.33	1,129.00					
PostBac	5.60	3.80	-1.80	-32%	0.27	0.00	-0.27	-100%	0.00	0.00	0	-	5.87	3.80					
PostBac Cr	1.40	5.07	3.67	262%	0.00	0.00	0.00	-	0.00	0.00	0	-	1.40	5.07					
Masters	116.67	137.00	20.33	17%	40.58	13.17	-27.41	-68%	0.00	0.50	1	-	157.25	150.67					
Doctoral	15.75	17.25	1.50	10%	0.00	0.00	0.00	-	0.00	0.00	0	-	15.75	17.25					
Return fr Absence	0.00	0.00	0.00	-	0.00	0.00	0.00	-	0.00	0.00	0	-	0.00	0.00					
Transitory	3.47	3.13	-0.34	-10%	0.00	1.13	1.13	-	0.00	0.00	0	-	3.47	4.26					
Total FTES	2,017.48	1,853.19	-164.29	-8%	78.92	44.64	-34.28	-43%	1.00	3.83	3	283%	2,097.40	1,901.66					
Mean Unit Load																			
FT Freshmen	-	-	-	-	-	-	-	-	-	-	-	-	-	-					
Freshmen	6.03	6.16	0.13	2.1%	9.81	7.56	-2.25	-22.9%	-	-	-	-	6.16	6.22					
Sophomores	6.18	6.48	0.31	5.0%	4.76	6.51	1.74	36.6%	12.00	-	-	-	6.18	6.48					
Juniors	6.75	7.02	0.28	4.1%	9.68	9.13	-0.55	-5.7%	-	10.50	-	-	6.79	7.05					
Seniors	6.68	6.74	0.06	0.9%	7.57	8.40	0.83	11.0%	3.00	7.24	4.24	141.3%	6.69	6.76					
PostBac	5.71	5.31	-0.40	-7.0%	4.05	-	-	-	-	-	-	-	5.61	5.31					
PostBac Cr	4.20	5.85	1.65	39.3%	-	-	-	-	-	-	-	-	4.20	5.85					
Masters	5.36	5.73	0.36	6.8%	5.35	4.65	-0.70	-13.1%	-	6.00	-	-	5.36	5.62					
Doctoral	5.91	5.91	0.01	0.1%	-	-	-	-	-	-	-	-	5.91	5.91					
Total	6.55	6.68	0.12	1.9%	6.52	6.85	0.33	5.1%	7.50	7.99	0.49	6.6%	6.55	6.68					
FTES College of Disc																			
A&L	336.48	334.83	-1.65	0%	5.05	3.40	-1.65	-33%	0.20	0.00	-0.20	-100%	341.73	338.23					
BPA	442.40	418.77	-23.63	-5%	33.05	19.68	-13.37	-40%	0.20	1.13	0.93	465%	475.65	439.58					
Educ	28.75	38.15	9.40	33%	.00	.00	0.00	-	0.00	0.00	0.00	-	28.75	38.15					
NSci	472.32	428.58	-43.74	-9%	36.17	18.35	-17.82	-49%	0.00	1.60	1.60	-	508.49	448.53					
SBS	737.40	632.85	-104.55	-14%	4.65	3.20	-1.45	-31%	0.60	1.10	0.50	83%	742.65	637.15					
UNV	0.13	0.00	-0.13	-100%	.00	.00	0.00	-	0.00	0.00	0.00	-	0.13	0.00					
Total	2,017.48	1,853.18	-164.30	-8%	78.92	44.63	-34.29	-43%	1.00	3.83	2.83	283%	2,097.40	1,901.64					

Comparing 06/02/2023* to:
06/06/2024

46 Days to Summer 2024 Census on: 7/22/2024

*Comparing days to Census	Resident				Non-Resident Foreign				Non-Resident USA				Total						
	2023	2024	N Δ	% Δ	2023	2024	N Δ	% Δ	2023	2024	N Δ	% Δ	2023	2024	Target	Target Δ	Target % Δ	N Δ	% Δ
New Students																			
FT Freshmen	0	0	0	-	0	0	0	-	0	0	0	-	0	0					
LD Transfer	0	0	0	-	0	0	0	-	0	0	0	-	0	0					
UD Transfer	3	0	-3	-100%	0	0	0	-	0	0	0	-	0	0					
PostBac	14	0	-14	-100%	0	0	0	-	0	0	0	-	14	0					
PostBac Cr	0	0	0	-	0	0	0	-	0	0	0	-	0	0					
Masters	3	49	46	1533%	0	0	0	-	0	1	1	-	3	50					
Doctoral	0	0	0	-	0	0	0	-	0	0	0	-	0	0					
Total	20	49	29	145%	0	0	0	-	0	1	1	-	20	50					
Continue/Return																			
Freshmen	150	146	-4	-3%	5	6	1	20%	0	0	0	-	155	152					
Sophomores	329	271	-58	-18%	3	7	4	133%	1	0	-1	-100%	333	278					
Juniors	980	859	-121	-12%	16	7	-9	-56%	0	2	2	-	996	868					
Seniors	2,799	2,460	-339	-12%	46	35	-11	-24%	1	4	3	300%	2,846	2,499					
PostBac	0	11	11	-	1	0	-1	-100%	0	0	0	-	1	11					
PostBac Cr	4	13	9	225%	0	0	0	-	0	0	0	-	4	13					
Masters	262	238	-24	-9%	92	35	-57	-62%	1	0	-1	-100%	355	273					
Doctoral	32	35	3	9%	0	0	0	-	0	0	0	-	32	35					
Return fr Absence	0	0	0	-	0	0	0	-	0	0	0	-	0	0					
Transitory	10	8	-2	-20%	0	2	2	-	0	0	0	-	10	10					
Total	4,566	4,041	-525	-11%	163	92	-71	-44%	3	6	3	100%	4,732	4,139					
Total Headcount	4,586	4,090	-496	-11%	163	92	-71	-44%	3	7	4	133%	4,752	4,189					4,189 -
FTES All Students																			
FT Freshmen	0.00	0.00	0.00	-	0.00	0.00	0.00	-	0.00	0.00	0	-	0.00	0.00					
Freshmen	61.53	60.40	-1.13	-2%	3.27	3.13	-0.14	-4%	0.00	0.00	0	-	64.80	63.53					
Sophomores	135.20	118.00	-17.20	-13%	1.07	3.27	2.20	206%	0.80	0.00	-1	-100%	137.07	121.27					
Juniors	441.47	403.47	-38.00	-9%	10.33	4.14	-6.19	-60%	0.00	1.40	1	-	451.80	409.01					
Seniors	1,249.87	1,108.20	-141.67	-11%	23.40	19.60	-3.80	-16%	0.20	1.93	2	865%	1,273.47	1,129.73					
PostBac	5.60	3.67	-1.93	-34%	0.27	0.00	-0.27	-100%	0.00	0.00	0	-	5.87	3.67					
PostBac Cr	1.20	5.07	3.87	323%	0.00	0.00	0.00	-	0.00	0.00	0	-	1.20	5.07					
Masters	118.00	137.00	19.00	16%	41.08	13.92	-27.16	-66%	0.25	0.50	0	100%	159.33	151.42					
Doctoral	16.08	17.25	1.17	7%	0.00	0.00	0.00	-	0.00	0.00	0	-	16.08	17.25					
Return fr Absence	0.00	0.00	0.00	-	0.00	0.00	0.00	-	0.00	0.00	0	-	0.00	0.00					
Transitory	3.33	2.93	-0.40	-12%	0.00	0.93	0.93	-	0.00	0.00	0	-	3.33	3.86					
Total FTES	2,032.28	1,855.99	-176.29	-9%	79.42	44.99	-34.43	-43%	1.25	3.83	3	206%	2,112.95	1,904.81					1,905 -
Mean Unit Load																			
FT Freshmen	-	-	-	-	-	-	-	-	-	-	-	-	-	-					
Freshmen	6.12	6.20	0.08	1.4%	9.81	7.56	-2.25	-22.9%	-	-	-	-	6.24	6.27					
Sophomores	6.15	6.52	0.36	5.9%	5.35	7.01	1.66	31.0%	12.00	-	-	-	6.16	6.53					
Juniors	6.76	7.04	0.28	4.2%	9.68	8.76	-0.93	-9.6%	-	10.50	-	-	6.80	7.06					
Seniors	6.69	6.76	0.07	1.0%	7.63	8.40	0.77	10.1%	3.00	7.24	4.24	141.3%	6.70	6.78					
PostBac	5.71	5.16	-0.55	-9.7%	4.05	-	-	-	-	-	-	-	5.61	5.16					
PostBac Cr	4.50	5.85	1.35	30.0%	-	-	-	-	-	-	-	-	4.50	5.85					
Masters	5.34	5.73	0.38	7.2%	5.36	4.77	-0.59	-10.9%	3.00	6.00	3.00	100.0%	5.34	5.63					
Doctoral	6.03	5.91	-0.12	-1.9%	-	-	-	-	-	-	-	-	6.03	5.91					
Total	6.56	6.69	0.13	2.0%	6.55	6.88	0.33	5.0%	6.00	7.99	1.99	33.2%	6.56	6.70					
FTES College of Disc																			
A&L	337.83	333.98	-3.85	-1%	4.85	3.40	-1.45	-30%	0.20	0.00	-0.20	-100%	342.88	337.38					
BPA	445.80	420.10	-25.70	-6%	32.85	19.48	-13.37	-41%	0.20	1.13	0.93	465%	478.85	440.71					
Educ	28.75	38.60	9.85	34%	.00	.00	0.00	-	0.00	0.00	0.00	-	28.75	38.60					
NSci	476.45	429.18	-47.27	-10%	36.67	19.10	-17.57	-48%	0.25	1.60	1.35	540%	513.37	449.88					
SBS	743.32	634.12	-109.20	-15%	5.05	3.00	-2.05	-41%	0.60	1.10	0.50	83%	748.97	638.22					
UNV	0.13	0.00	-0.13	-100%	.00	.00	0.00	-	0.00	0.00	0.00	-	0.13	0.00					
Total	2,032.28	1,855.98	-176.30	-9%	79.42	44.98	-34.44	-43%	1.25	3.83	2.58	206%	2,112.95	1,904.79					

Comparing 06/01/2023* to:
06/05/2024

47 Days to Summer 2024 Census on: 7/22/2024

*Comparing days to Census

	Resident				Non-Resident Foreign				Non-Resident USA				Total						
	2023	2024	N Δ	% Δ	2023	2024	N Δ	% Δ	2023	2024	N Δ	% Δ	2023	2024	Target	Target Δ	Target % Δ	N Δ	% Δ
New Students																			
FT Freshmen	0	0	0	-	0	0	0	-	0	0	0	-	0	0					
LD Transfer	0	0	0	-	0	0	0	-	0	0	0	-	0	0					
UD Transfer	3	0	-3	-100%	0	0	0	-	0	0	0	-	0	0					
PostBac	14	0	-14	-100%	0	0	0	-	0	0	0	-	0	0					
PostBac Cr	0	0	0	-	0	0	0	-	0	0	0	-	0	0					
Masters	3	48	45	1500%	0	0	0	-	0	1	1	-	0	49					
Doctoral	0	0	0	-	0	0	0	-	0	0	0	-	0	0					
Total	20	48	28	140%	0	0	0	-	0	1	1	-	20	49					
Continue/Return																			
Freshmen	150	146	-4	-3%	5	6	1	20%	0	0	0	-	155	152					
Sophomores	328	272	-56	-17%	2	7	5	250%	1	0	-1	-100%	331	279					
Juniors	980	858	-122	-12%	16	7	-9	-56%	0	2	2	-	996	867					
Seniors	2,797	2,455	-342	-12%	46	35	-11	-24%	1	4	3	300%	2,844	2,494					
PostBac	0	11	11	-	1	0	-1	-100%	0	0	0	-	1	11					
PostBac Cr	4	13	9	225%	0	0	0	-	0	0	0	-	4	13					
Masters	261	239	-22	-8%	91	36	-55	-60%	1	0	-1	-100%	353	275					
Doctoral	32	35	3	9%	0	0	0	-	0	0	0	-	32	35					
Return fr Absence	0	0	0	-	0	0	0	-	0	0	0	-	0	0					
Transitory	10	7	-3	-30%	0	1	1	-	0	0	0	-	10	8					
Total	4,562	4,036	-526	-12%	161	92	-69	-43%	3	6	3	100%	4,726	4,134					
Total Headcount	4,582	4,084	-498	-11%	161	92	-69	-43%	3	7	4	133%	4,746	4,183		4,183			
FTES All Students																			
FT Freshmen	0.00	0.00	0.00	-	0.00	0.00	0.00	-	0.00	0.00	0	-	0.00	0.00					
Freshmen	61.60	60.20	-1.40	-2%	3.27	3.07	-0.20	-6%	0.00	0.00	0	-	64.87	63.27					
Sophomores	135.13	118.93	-16.20	-12%	0.80	3.27	2.47	309%	0.80	0.00	-1	-100%	136.73	122.20					
Juniors	441.33	403.33	-38.00	-9%	10.33	4.13	-6.20	-60%	0.00	1.40	1	-	451.66	408.86					
Seniors	1,252.13	1,107.67	-144.46	-12%	23.47	19.60	-3.87	-16%	0.20	1.93	2	865%	1,275.80	1,129.20					
PostBac	5.60	3.67	-1.93	-34%	0.27	0.00	-0.27	-100%	0.00	0.00	0	-	5.87	3.67					
PostBac Cr	1.20	5.07	3.87	323%	0.00	0.00	0.00	-	0.00	0.00	0	-	1.20	5.07					
Masters	118.00	136.92	18.92	16%	40.83	14.17	-26.66	-65%	0.25	0.50	0	100%	159.08	151.59					
Doctoral	16.08	17.25	1.17	7%	0.00	0.00	0.00	-	0.00	0.00	0	-	16.08	17.25					
Return fr Absence	0.00	0.00	0.00	-	0.00	0.00	0.00	-	0.00	0.00	0	-	0.00	0.00					
Transitory	3.33	2.60	-0.73	-22%	0.00	0.40	0.40	-	0.00	0.00	0	-	3.33	3.00					
Total FTES	2,034.40	1,855.64	-178.76	-9%	78.97	44.64	-34.33	-43%	1.25	3.83	3	206%	2,114.62	1,904.11		1,904			
Mean Unit Load																			
FT Freshmen	-	-	-	-	-	-	-	-	-	-	-	-	-	-					
Freshmen	6.13	6.18	0.06	0.9%	9.81	7.44	-2.37	-24.2%	-	-	-	-	6.24	6.24					
Sophomores	6.17	6.55	0.38	6.1%	6.00	7.01	1.01	16.8%	12.00	-	-	-	6.19	6.56					
Juniors	6.76	7.05	0.29	4.3%	9.68	8.85	-0.83	-8.6%	-	10.50	-	-	6.80	7.07					
Seniors	6.71	6.77	0.06	0.9%	7.65	8.40	0.75	9.8%	3.00	7.24	4.24	141.3%	6.72	6.79					
PostBac	5.71	5.16	-0.55	-9.7%	4.05	-	-	-	-	-	-	-	5.61	5.16					
PostBac Cr	4.50	5.85	1.35	30.0%	-	-	-	-	-	-	-	-	4.50	5.85					
Masters	5.36	5.72	0.36	6.7%	5.38	4.72	-0.66	-12.3%	3.00	6.00	3.00	100.0%	5.36	5.61					
Doctoral	6.03	5.91	-0.12	-1.9%	-	-	-	-	-	-	-	-	6.03	5.91					
Total	6.57	6.70	0.13	2.0%	6.60	6.82	0.22	3.3%	6.00	7.99	1.99	33.2%	6.57	6.71					
FTES College of Disc																			
A&L	338.58	333.63	-4.95	-1%	4.85	3.20	-1.65	-34%	0.20	0.00	-0.20	-100%	343.63	336.83					
BPA	446.13	420.52	-25.61	-6%	32.85	19.35	-13.50	-41%	0.20	1.13	0.93	465%	479.18	441.00					
Educ	28.95	38.85	9.90	34%	.00	.00	0.00	-	0.00	0.00	0.00	-	28.95	38.85					
NSci	477.85	429.25	-48.60	-10%	36.22	19.08	-17.14	-47%	0.25	1.60	1.35	540%	514.32	449.93					
SBS	742.77	633.38	-109.39	-15%	5.05	3.00	-2.05	-41%	0.60	1.10	0.50	83%	748.42	637.48					
UNV	0.13	0.00	-0.13	-100%	.00	.00	0.00	-	0.00	0.00	0.00	-	0.13	0.00					
Total	2,034.41	1,855.63	-178.78	-9%	78.97	44.63	-34.34	-43%	1.25	3.83	2.58	206%	2,114.63	1,904.09					

Comparing 05/31/2023* to:
06/04/2024

48 Days to Summer 2024 Census on: 7/22/2024

*Comparing days to Census	Resident				Non-Resident Foreign				Non-Resident USA				Total						
	2023	2024	N Δ	% Δ	2023	2024	N Δ	% Δ	2023	2024	N Δ	% Δ	2023	2024	Target	Target Δ	Target % Δ	N Δ	% Δ
New Students																			
FT Freshmen	0	0	0	-	0	0	0	-	0	0	0	-	0	0					
LD Transfer	0	0	0	-	0	0	0	-	0	0	0	-	0	0					
UD Transfer	3	0	-3	-100%	0	0	0	-	0	0	0	-	0	0					
PostBac	14	0	-14	-100%	0	0	0	-	0	0	0	-	0	0					
PostBac Cr	0	0	0	-	0	0	0	-	0	0	0	-	0	0					
Masters	3	48	45	1500%	0	0	0	-	0	1	1	-	0	49					
Doctoral	0	0	0	-	0	0	0	-	0	0	0	-	0	0					
Total	20	48	28	140%	0	0	0	-	0	1	1	-	20	49					
Continue/Return																			
Freshmen	150	148	-2	-1%	5	6	1	20%	0	0	0	-	155	154					
Sophomores	326	273	-53	-16%	2	7	5	250%	1	0	-1	-100%	329	280					
Juniors	981	860	-121	-12%	16	7	-9	-56%	0	2	2	-	997	869					
Seniors	2,795	2,460	-335	-12%	46	33	-13	-28%	1	4	3	300%	2,842	2,497					
PostBac	0	10	10	-	1	0	-1	-100%	0	0	0	-	1	10					
PostBac Cr	4	12	8	200%	0	0	0	-	0	0	0	-	4	12					
Masters	263	238	-25	-10%	92	36	-56	-61%	1	0	-1	-100%	356	274					
Doctoral	32	35	3	9%	0	0	0	-	0	0	0	-	32	35					
Return fr Absence	0	0	0	-	0	0	0	-	0	0	0	-	0	0					
Transitory	10	7	-3	-30%	0	1	1	-	0	0	0	-	10	8					
Total	4,561	4,043	-518	-11%	162	90	-72	-44%	3	6	3	100%	4,726	4,139					
Total Headcount	4,581	4,091	-490	-11%	162	90	-72	-44%	3	7	4	133%	4,746	4,188		<i>4,188 -</i>			
FTES All Students																			
FT Freshmen	0.00	0.00	0.00	-	0.00	0.00	0.00	-	0.00	0.00	0	-	0.00	0.00					
Freshmen	61.80	60.67	-1.13	-2%	3.27	3.07	-0.20	-6%	0.00	0.00	0	-	65.07	63.74					
Sophomores	134.53	119.93	-14.60	-11%	0.80	3.27	2.47	309%	0.80	0.00	-1	-100%	136.13	123.20					
Juniors	441.20	402.87	-38.33	-9%	10.33	3.93	-6.40	-62%	0.00	1.40	1	-	451.53	408.20					
Seniors	1,249.33	1,111.40	-137.93	-11%	23.20	19.20	-4.00	-17%	0.20	1.93	2	865%	1,272.73	1,132.53					
PostBac	5.60	3.47	-2.13	-38%	0.27	0.00	-0.27	-100%	0.00	0.00	0	-	5.87	3.47					
PostBac Cr	1.20	4.67	3.47	289%	0.00	0.00	0.00	-	0.00	0.00	0	-	1.20	4.67					
Masters	118.00	136.67	18.67	16%	41.08	13.92	-27.16	-66%	0.25	0.50	0	100%	159.33	151.09					
Doctoral	16.08	17.25	1.17	7%	0.00	0.00	0.00	-	0.00	0.00	0	-	16.08	17.25					
Return fr Absence	0.00	0.00	0.00	-	0.00	0.00	0.00	-	0.00	0.00	0	-	0.00	0.00					
Transitory	3.33	2.60	-0.73	-22%	0.00	0.40	0.40	-	0.00	0.00	0	-	3.33	3.00					
Total FTES	2,031.07	1,859.53	-171.54	-8%	78.95	43.79	-35.16	-45%	1.25	3.83	3	206%	2,111.27	1,907.15		<i>1,907 -</i>			
Mean Unit Load																			
FT Freshmen	-	-	-	-	-	-	-	-	-	-	-	-	-	-					
Freshmen	6.15	6.15	0.00	0.0%	9.81	7.44	-2.37	-24.2%	-	-	-	-	6.26	6.20					
Sophomores	6.18	6.58	0.40	6.4%	6.00	7.01	1.01	16.8%	12.00	-	-	-	6.20	6.59					
Juniors	6.74	7.02	0.28	4.1%	9.68	8.42	-1.26	-13.0%	-	10.50	-	-	6.79	7.04					
Seniors	6.70	6.78	0.08	1.2%	7.57	8.73	1.16	15.4%	3.00	7.24	4.24	141.3%	6.71	6.80					
PostBac	5.71	5.34	-0.37	-6.5%	4.05	-	-	-	-	-	-	-	5.61	5.34					
PostBac Cr	4.50	5.84	1.34	29.7%	-	-	-	-	-	-	-	-	4.50	5.84					
Masters	5.32	5.73	0.41	7.7%	5.36	4.64	-0.72	-13.4%	3.00	6.00	3.00	100.0%	5.33	5.61					
Doctoral	6.03	5.91	-0.12	-1.9%	-	-	-	-	-	-	-	-	6.03	5.91					
Total	6.56	6.71	0.14	2.2%	6.55	6.83	0.28	4.3%	6.00	7.99	1.99	33.2%	6.56	6.71					
FTES College of Disc																			
A&L	338.93	333.50	-5.43	-2%	4.85	3.20	-1.65	-34%	0.20	0.00	-0.20	-100%	343.98	336.70					
BPA	445.25	421.32	-23.93	-5%	32.78	18.75	-14.03	-43%	0.20	1.13	0.93	465%	478.23	441.20					
Educ	28.95	38.60	9.65	33%	.00	.00	0.00	-	0.00	0.00	0.00	-	28.95	38.60					
NSci	478.78	430.18	-48.60	-10%	36.27	18.83	-17.44	-48%	0.25	1.60	1.35	540%	515.30	450.61					
SBS	739.03	635.92	-103.11	-14%	5.05	3.00	-2.05	-41%	0.60	1.10	0.50	83%	744.68	640.02					
UNV	0.13	0.00	-0.13	-100%	.00	.00	0.00	-	0.00	0.00	0.00	-	0.13	0.00					
Total	2,031.07	1,859.52	-171.55	-8%	78.95	43.78	-35.17	-45%	1.25	3.83	2.58	206%	2,111.27	1,907.13					

Comparing 05/29/2023* to:
06/03/2024

49 Days to Summer 2024 Census on: 7/22/2024

*Comparing days to Census	Resident				Non-Resident Foreign				Non-Resident USA				Total						
	2023	2024	N Δ	% Δ	2023	2024	N Δ	% Δ	2023	2024	N Δ	% Δ	2023	2024	Target	Target Δ	Target % Δ	N Δ	% Δ
New Students																			
FT Freshmen	0	0	0	-	0	0	0	-	0	0	0	-	0	0					
LD Transfer	0	0	0	-	0	0	0	-	0	0	0	-	0	0					
UD Transfer	3	0	-3	-100%	0	0	0	-	0	0	0	-	0	0					
PostBac	14	0	-14	-100%	0	0	0	-	0	0	0	-	0	0					
PostBac Cr	0	0	0	-	0	0	0	-	0	0	0	-	0	0					
Masters	3	48	45	1500%	0	0	0	-	0	1	1	-	0	49					
Doctoral	0	0	0	-	0	0	0	-	0	0	0	-	0	0					
Total	20	48	28	140%	0	0	0	-	0	1	1	-	20	49					
Continue/Return																			
Freshmen	153	147	-6	-4%	5	6	1	20%	0	0	0	-	158	153					
Sophomores	328	276	-52	-16%	2	7	5	250%	1	0	-1	-100%	331	283					
Juniors	983	863	-120	-12%	15	6	-9	-60%	0	2	2	-	998	871					
Seniors	2,801	2,463	-338	-12%	46	33	-13	-28%	1	4	3	300%	2,848	2,500					
PostBac	0	10	10	-	1	0	-1	-100%	0	0	0	-	1	10					
PostBac Cr	4	12	8	200%	0	0	0	-	0	0	0	-	4	12					
Masters	264	239	-25	-9%	93	38	-55	-59%	1	0	-1	-100%	358	277					
Doctoral	32	35	3	9%	0	0	0	-	0	0	0	-	32	35					
Return fr Absence	0	0	0	-	0	0	0	-	0	0	0	-	0	0					
Transitory	10	6	-4	-40%	0	1	1	-	0	0	0	-	10	7					
Total	4,575	4,051	-524	-11%	162	91	-71	-44%	3	6	3	100%	4,740	4,148					
Total Headcount	4,595	4,099	-496	-11%	162	91	-71	-44%	3	7	4	133%	4,760	4,197		4,197	-		
FTES All Students																			
FT Freshmen	0.00	0.00	0.00	-	0.00	0.00	0.00	-	0.00	0.00	0	-	0.00	0.00					
Freshmen	62.13	60.67	-1.46	-2%	3.27	3.07	-0.20	-6%	0.00	0.00	0	-	65.40	63.74					
Sophomores	136.07	120.53	-15.54	-11%	0.80	3.27	2.47	309%	0.80	0.00	-1	-100%	137.67	123.80					
Juniors	440.80	403.20	-37.60	-9%	9.27	3.33	-5.94	-64%	0.00	1.60	2	-	450.07	408.13					
Seniors	1,252.67	1,113.67	-139.00	-11%	24.93	19.47	-5.46	-22%	0.20	1.93	2	865%	1,277.80	1,135.07					
PostBac	5.60	3.47	-2.13	-38%	0.27	0.00	-0.27	-100%	0.00	0.00	0	-	5.87	3.47					
PostBac Cr	1.20	4.67	3.47	289%	0.00	0.00	0.00	-	0.00	0.00	0	-	1.20	4.67					
Masters	118.75	137.17	18.42	16%	41.08	14.67	-26.41	-64%	0.25	0.50	0	100%	160.08	152.34					
Doctoral	16.08	17.25	1.17	7%	0.00	0.00	0.00	-	0.00	0.00	0	-	16.08	17.25					
Return fr Absence	0.00	0.00	0.00	-	0.00	0.00	0.00	-	0.00	0.00	0	-	0.00	0.00					
Transitory	3.33	2.20	-1.13	-34%	0.00	0.40	0.40	-	0.00	0.00	0	-	3.33	2.60					
Total FTES	2,036.63	1,862.83	-173.80	-9%	79.62	44.21	-35.41	-44%	1.25	4.03	3	222%	2,117.50	1,911.07		1,911	-		
Mean Unit Load																			
FT Freshmen	-	-	-	-	-	-	-	-	-	-	-	-	-	-					
Freshmen	6.06	6.19	0.13	2.2%	9.81	7.44	-2.37	-24.2%	-	-	-	-	6.18	6.24					
Sophomores	6.21	6.54	0.33	5.2%	6.00	7.01	1.01	16.8%	12.00	-	-	-	6.23	6.55					
Juniors	6.72	7.01	0.28	4.2%	9.27	8.33	-0.94	-10.2%	-	12.00	-	-	6.76	7.03					
Seniors	6.70	6.78	0.08	1.2%	8.13	8.85	0.72	8.9%	3.00	7.24	4.24	141.3%	6.72	6.81					
PostBac	5.71	5.34	-0.37	-6.5%	4.05	-	-	-	-	-	-	-	5.61	5.34					
PostBac Cr	4.50	5.84	1.34	29.7%	-	-	-	-	-	-	-	-	4.50	5.84					
Masters	5.34	5.74	0.40	7.5%	5.30	4.63	-0.67	-12.6%	3.00	6.00	3.00	100.0%	5.32	5.61					
Doctoral	6.03	5.91	-0.12	-1.9%	-	-	-	-	-	-	-	-	6.03	5.91					
Total	6.56	6.70	0.14	2.2%	6.61	6.80	0.19	2.9%	6.00	8.42	2.42	40.4%	6.56	6.71					
FTES College of Disc																			
A&L	340.45	333.48	-6.97	-2%	4.85	3.20	-1.65	-34%	0.20	0.00	-0.20	-100%	345.50	336.68					
BPA	444.82	421.78	-23.04	-5%	33.03	18.35	-14.68	-44%	0.20	1.13	0.93	465%	478.05	441.26					
Educ	29.15	38.80	9.65	33%	.00	.00	0.00	-	0.00	0.00	0.00	-	29.15	38.80					
NSci	477.85	431.23	-46.62	-10%	36.48	19.65	-16.83	-46%	0.25	1.60	1.35	540%	514.58	452.48					
SBS	744.23	637.52	-106.71	-14%	5.25	3.00	-2.25	-43%	0.60	1.30	0.70	117%	750.08	641.82					
UNV	0.13	0.00	-0.13	-100%	.00	.00	0.00	-	0.00	0.00	0.00	-	0.13	0.00					
Total	2,036.63	1,862.81	-173.82	-9%	79.61	44.20	-35.41	-44%	1.25	4.03	2.78	222%	2,117.49	1,911.04					

Comparing 05/26/2023* to:
05/31/2024

52 Days to Summer 2024 Census on: 7/22/2024

*Comparing days to Census	Resident				Non-Resident Foreign				Non-Resident USA				Total						
	2023	2024	N Δ	% Δ	2023	2024	N Δ	% Δ	2023	2024	N Δ	% Δ	2023	2024	Target	Target Δ	Target % Δ	N Δ	% Δ
New Students																			
FT Freshmen	0	0	0	-	0	0	0	-	0	0	0	-	0	0					
LD Transfer	0	0	0	-	0	0	0	-	0	0	0	-	0	0					
UD Transfer	3	0	-3	-100%	0	0	0	-	0	0	0	-	0	0					
PostBac	14	0	-14	-100%	0	0	0	-	0	0	0	-	14	0					
PostBac Cr	0	0	0	-	0	0	0	-	0	0	0	-	0	0					
Masters	3	47	44	1467%	0	0	0	-	0	2	2	-	3	49					
Doctoral	0	0	0	-	0	0	0	-	0	0	0	-	0	0					
Total	20	47	27	135%	0	0	0	-	0	2	2	-	20	49					
Continue/Return																			
Freshmen	188	150	-38	-20%	5	6	1	20%	0	0	0	-	193	156					
Sophomores	335	279	-56	-17%	3	8	5	167%	1	0	-1	-100%	339	287					
Juniors	1,131	869	-262	-23%	15	7	-8	-53%	0	2	2	-	1,146	878					
Seniors	2,628	2,475	-153	-6%	45	33	-12	-27%	1	4	3	300%	2,674	2,512					
PostBac	0	11	11	-	1	0	-1	-100%	0	0	0	-	1	11					
PostBac Cr	4	12	8	200%	0	0	0	-	0	0	0	-	4	12					
Masters	260	239	-21	-8%	94	43	-51	-54%	2	0	-2	-100%	356	282					
Doctoral	32	36	4	13%	0	0	0	-	0	0	0	-	32	36					
Return fr Absence	0	0	0	-	0	0	0	-	0	0	0	-	0	0					
Transitory	9	5	-4	-44%	0	1	1	-	0	0	0	-	9	6					
Total	4,587	4,076	-511	-11%	163	98	-65	-40%	4	6	2	50%	4,754	4,180					
Total Headcount	4,607	4,123	-484	-11%	163	98	-65	-40%	4	8	4	100%	4,774	4,229		4,229 -			
FTES All Students																			
FT Freshmen	0.00	0.00	0.00	-	0.00	0.00	0.00	-	0.00	0.00	0	-	0.00	0.00					
Freshmen	75.80	61.13	-14.67	-19%	3.27	3.07	-0.20	-6%	0.00	0.00	0	-	79.07	64.20					
Sophomores	138.73	122.00	-16.73	-12%	1.00	3.67	2.67	267%	0.80	0.00	-1	-100%	140.53	125.67					
Juniors	509.60	403.87	-105.73	-21%	10.13	4.33	-5.80	-57%	0.00	1.60	2	-	519.73	409.80					
Seniors	1,169.40	1,118.67	-50.73	-4%	23.67	19.47	-4.20	-18%	0.20	1.93	2	865%	1,193.27	1,140.07					
PostBac	5.60	3.80	-1.80	-32%	0.27	0.00	-0.27	-100%	0.00	0.00	0	-	5.87	3.80					
PostBac Cr	1.40	4.27	2.87	205%	0.00	0.00	0.00	-	0.00	0.00	0	-	1.40	4.27					
Masters	116.50	138.42	21.92	19%	42.33	17.67	-24.66	-58%	0.75	1.00	0	33%	159.58	157.09					
Doctoral	16.33	17.75	1.42	9%	0.00	0.00	0.00	-	0.00	0.00	0	-	16.33	17.75					
Return fr Absence	0.00	0.00	0.00	-	0.00	0.00	0.00	-	0.00	0.00	0	-	0.00	0.00					
Transitory	3.27	2.00	-1.27	-39%	0.00	0.40	0.40	-	0.00	0.00	0	-	3.27	2.40					
Total FTES	2,036.63	1,871.91	-164.72	-8%	80.67	48.61	-32.06	-40%	1.75	4.53	3	159%	2,119.05	1,925.05		1,925 -			
Mean Unit Load																			
FT Freshmen	-	-	-	-	-	-	-	-	-	-	-	-	-	-					
Freshmen	6.05	6.13	0.08	1.4%	9.81	7.44	-2.37	-24.2%	-	-	-	-	6.15	6.19					
Sophomores	6.20	6.55	0.34	5.6%	5.00	6.88	1.88	37.6%	12.00	-	-	-	6.21	6.56					
Juniors	6.76	6.97	0.21	3.2%	10.13	9.28	-0.85	-8.4%	-	12.00	-	-	6.80	7.00					
Seniors	6.67	6.78	0.11	1.7%	7.89	8.85	0.96	12.2%	3.00	7.24	4.24	141.3%	6.69	6.81					
PostBac	5.71	5.31	-0.40	-7.0%	4.05	-	-	-	-	-	-	-	5.61	5.31					
PostBac Cr	5.25	5.34	0.09	1.7%	-	-	-	-	-	-	-	-	5.25	5.34					
Masters	5.32	5.81	0.49	9.3%	5.40	4.93	-0.47	-8.7%	4.50	6.00	1.50	33.3%	5.33	5.69					
Doctoral	6.12	5.92	-0.21	-3.4%	-	-	-	-	-	-	-	-	6.12	5.92					
Total	6.54	6.70	0.15	2.3%	6.64	6.90	0.25	3.8%	6.00	8.12	2.12	35.3%	6.55	6.70					
FTES College of Disc																			
A&L	339.45	332.75	-6.70	-2%	4.85	3.00	-1.85	-38%	0.20	0.00	-0.20	-100%	344.50	335.75					
BPA	444.50	422.63	-21.87	-5%	33.53	19.85	-13.68	-41%	0.70	1.13	0.43	61%	478.73	443.61					
Educ	29.10	41.10	12.00	41%	.00	.00	0.00	-	0.00	0.00	0.00	-	29.10	41.10					
NSci	478.70	434.68	-44.02	-9%	37.23	22.55	-14.68	-39%	0.25	1.60	1.35	540%	516.18	458.83					
SBS	744.75	640.73	-104.02	-14%	5.05	3.20	-1.85	-37%	0.60	1.80	1.20	200%	750.40	645.73					
UNV	0.13	0.00	-0.13	-100%	.00	.00	0.00	-	0.00	0.00	0.00	-	0.13	0.00					
Total	2,036.63	1,871.89	-164.74	-8%	80.66	48.60	-32.06	-40%	1.75	4.53	2.78	159%	2,119.04	1,925.02					

Comparing 05/25/2023* to:
05/30/2024

53 Days to Summer 2024 Census on: 7/22/2024

*Comparing days to Census	Resident				Non-Resident Foreign				Non-Resident USA				Total						
	2023	2024	N Δ	% Δ	2023	2024	N Δ	% Δ	2023	2024	N Δ	% Δ	2023	2024	Target	Target Δ	Target % Δ	N Δ	% Δ
New Students																			
FT Freshmen	0	0	0	-	0	0	0	-	0	0	0	-	0	0					
LD Transfer	0	0	0	-	0	0	0	-	0	0	0	-	0	0					
UD Transfer	0	0	0	-	0	0	0	-	0	0	0	-	0	0					
PostBac	14	0	-14	-100%	0	0	0	-	0	0	0	-	14	0					
PostBac Cr	0	0	0	-	0	0	0	-	0	0	0	-	0	0					
Masters	3	47	44	1467%	0	0	0	-	0	2	2	-	3	49					
Doctoral	0	0	0	-	0	0	0	-	0	0	0	-	0	0					
Total	17	47	30	176%	0	0	0	-	0	2	2	-	17	49					
Continue/Return																			
Freshmen	224	151	-73	-33%	5	6	1	20%	0	0	0	-	229	157					
Sophomores	335	282	-53	-16%	3	8	5	167%	1	0	-1	-100%	339	290					
Juniors	1,265	872	-393	-31%	16	7	-9	-56%	0	2	2	-	1,281	881					
Seniors	2,474	2,474	0	0%	44	33	-11	-25%	1	4	3	300%	2,519	2,511					
PostBac	0	11	11	-	1	0	-1	-100%	0	0	0	-	1	11					
PostBac Cr	5	12	7	140%	0	0	0	-	0	0	0	-	5	12					
Masters	259	239	-20	-8%	94	43	-51	-54%	2	0	-2	-100%	355	282					
Doctoral	32	36	4	13%	0	0	0	-	0	0	0	-	32	36					
Return fr Absence	0	0	0	-	0	0	0	-	0	0	0	-	0	0					
Transitory	9	5	-4	-44%	0	1	1	-	0	0	0	-	9	6					
Total	4,603	4,082	-521	-11%	163	98	-65	-40%	4	6	2	50%	4,770	4,186					
Total Headcount	4,620	4,129	-491	-11%	163	98	-65	-40%	4	8	4	100%	4,787	4,235		4,235 -			
FTES All Students																			
FT Freshmen	0.00	0.00	0.00	-	0.00	0.00	0.00	-	0.00	0.00	0	-	0.00	0.00					
Freshmen	89.13	61.20	-27.93	-31%	3.27	3.07	-0.20	-6%	0.00	0.00	0	-	92.40	64.27					
Sophomores	140.00	124.27	-15.73	-11%	1.00	3.53	2.53	253%	0.80	0.00	-1	-100%	141.80	127.80					
Juniors	572.60	406.20	-166.40	-29%	11.00	4.33	-6.67	-61%	0.00	1.60	2	-	583.60	412.13					
Seniors	1,094.80	1,119.40	24.60	2%	22.80	19.20	-3.60	-16%	0.20	1.93	2	865%	1,117.80	1,140.53					
PostBac	5.60	3.80	-1.80	-32%	0.27	0.00	-0.27	-100%	0.00	0.00	0	-	5.87	3.80					
PostBac Cr	1.60	4.47	2.87	179%	0.00	0.00	0.00	-	0.00	0.00	0	-	1.60	4.47					
Masters	116.00	138.67	22.67	20%	42.58	17.42	-25.16	-59%	0.75	1.00	0	33%	159.33	157.09					
Doctoral	16.33	17.75	1.42	9%	0.00	0.00	0.00	-	0.00	0.00	0	-	16.33	17.75					
Return fr Absence	0.00	0.00	0.00	-	0.00	0.00	0.00	-	0.00	0.00	0	-	0.00	0.00					
Transitory	3.27	2.00	-1.27	-39%	0.00	0.40	0.40	-	0.00	0.00	0	-	3.27	2.40					
Total FTES	2,039.33	1,877.76	-161.57	-8%	80.92	47.95	-32.97	-41%	1.75	4.53	3	159%	2,122.00	1,930.24		1,930 -			
Mean Unit Load																			
FT Freshmen	-	-	-	-	-	-	-	-	-	-	-	-	-	-					
Freshmen	5.97	6.10	0.13	2.2%	9.81	7.44	-2.37	-24.2%	-	-	-	-	6.05	6.16					
Sophomores	6.26	6.60	0.34	5.4%	5.00	6.62	1.62	32.4%	12.00	-	-	-	6.26	6.60					
Juniors	6.79	6.99	0.20	2.9%	10.31	9.28	-1.03	-10.0%	-	12.00	-	-	6.83	7.02					
Seniors	6.64	6.79	0.15	2.2%	7.77	8.73	0.95	12.3%	3.00	7.24	4.24	141.3%	6.66	6.81					
PostBac	5.71	5.31	-0.40	-7.0%	4.05	-	-	-	-	-	-	-	5.61	5.31					
PostBac Cr	4.80	5.59	0.79	16.4%	-	-	-	-	-	-	-	-	4.80	5.59					
Masters	5.31	5.82	0.51	9.5%	5.44	4.86	-0.57	-10.6%	4.50	6.00	1.50	33.3%	5.34	5.69					
Doctoral	6.12	5.92	-0.21	-3.4%	-	-	-	-	-	-	-	-	6.12	5.92					
Total	6.54	6.71	0.17	2.6%	6.66	6.81	0.14	2.1%	6.00	8.12	2.12	35.3%	6.54	6.71					
FTES College of Disc																			
A&L	341.05	333.43	-7.62	-2%	4.85	3.00	-1.85	-38%	0.20	0.00	-0.20	-100%	346.10	336.43					
BPA	445.13	423.45	-21.68	-5%	33.53	20.17	-13.36	-40%	0.70	1.13	0.43	61%	479.36	444.75					
Educ	29.10	41.85	12.75	44%	.00	.00	0.00	-	0.00	0.00	0.00	-	29.10	41.85					
NSci	478.50	435.62	-42.88	-9%	37.48	21.78	-15.70	-42%	0.25	1.60	1.35	540%	516.23	459.00					
SBS	745.42	643.40	-102.02	-14%	5.05	3.00	-2.05	-41%	0.60	1.80	1.20	200%	751.07	648.20					
UNV	0.13	0.00	-0.13	-100%	.00	.00	0.00	-	0.00	0.00	0.00	-	0.13	0.00					
Total	2,039.33	1,877.75	-161.58	-8%	80.91	47.95	-32.96	-41%	1.75	4.53	2.78	159%	2,121.99	1,930.23					

Comparing 05/24/2023* to:
05/29/2024

54 Days to Summer 2024 Census on: 7/22/2024

*Comparing days to Census	Resident				Non-Resident Foreign				Non-Resident USA				Total						
	2023	2024	N Δ	% Δ	2023	2024	N Δ	% Δ	2023	2024	N Δ	% Δ	2023	2024	Target	Target Δ	Target % Δ	N Δ	% Δ
New Students																			
FT Freshmen	0	0	0	-	0	0	0	-	0	0	0	-	0	0					
LD Transfer	0	0	0	-	0	0	0	-	0	0	0	-	0	0					
UD Transfer	0	0	0	-	0	0	0	-	0	0	0	-	0	0					
PostBac	12	0	-12	-100%	0	0	0	-	0	0	0	-	12	0					
PostBac Cr	0	0	0	-	0	0	0	-	0	0	0	-	0	0					
Masters	3	47	44	1467%	0	0	0	-	0	2	2	-	3	49					
Doctoral	0	0	0	-	0	0	0	-	0	0	0	-	0	0					
Total	15	47	32	213%	0	0	0	-	0	2	2	-	15	49					
Continue/Return																			
Freshmen	250	149	-101	-40%	5	6	1	20%	0	0	0	-	255	155					
Sophomores	352	286	-66	-19%	3	7	4	133%	1	0	-1	-100%	356	293					
Juniors	1,420	874	-546	-38%	18	7	-11	-61%	0	2	2	-	1,438	883					
Seniors	2,326	2,486	160	7%	42	33	-9	-21%	1	4	3	300%	2,369	2,523					
PostBac	0	11	11	-	1	0	-1	-100%	0	0	0	-	1	11					
PostBac Cr	5	13	8	160%	0	0	0	-	0	0	0	-	5	13					
Masters	260	240	-20	-8%	94	45	-49	-52%	2	0	-2	-100%	356	285					
Doctoral	32	36	4	13%	0	0	0	-	0	0	0	-	32	36					
Return fr Absence	0	0	0	-	0	0	0	-	0	0	0	-	0	0					
Transitory	7	5	-2	-29%	0	1	1	-	0	0	0	-	7	6					
Total	4,652	4,100	-552	-12%	163	99	-64	-39%	4	6	2	50%	4,819	4,205					
Total Headcount	4,667	4,147	-520	-11%	163	99	-64	-39%	4	8	4	100%	4,834	4,254		<i>4,254 -</i>			
FTES All Students																			
FT Freshmen	0.00	0.00	0.00	-	0.00	0.00	0.00	-	0.00	0.00	0	-	0.00	0.00					
Freshmen	99.00	60.60	-38.40	-39%	3.07	3.07	0.00	0%	0.00	0.00	0	-	102.07	63.67					
Sophomores	147.33	124.40	-22.93	-16%	1.00	3.33	2.33	233%	0.80	0.00	-1	-100%	149.13	127.73					
Juniors	649.07	406.27	-242.80	-37%	12.47	4.33	-8.14	-65%	0.00	1.60	2	-	661.54	412.20					
Seniors	1,019.07	1,121.60	102.53	10%	21.53	19.20	-2.33	-11%	0.20	1.93	2	865%	1,040.80	1,142.73					
PostBac	4.80	3.80	-1.00	-21%	0.27	0.00	-0.27	-100%	0.00	0.00	0	-	5.07	3.80					
PostBac Cr	1.60	4.87	3.27	204%	0.00	0.00	0.00	-	0.00	0.00	0	-	1.60	4.87					
Masters	115.58	140.92	25.34	22%	42.33	19.42	-22.91	-54%	0.75	1.00	0	33%	158.66	161.34					
Doctoral	16.33	17.75	1.42	9%	0.00	0.00	0.00	-	0.00	0.00	0	-	16.33	17.75					
Return fr Absence	0.00	0.00	0.00	-	0.00	0.00	0.00	-	0.00	0.00	0	-	0.00	0.00					
Transitory	2.80	2.00	-0.80	-29%	0.00	0.40	0.40	-	0.00	0.00	0	-	2.80	2.40					
Total FTES	2,055.58	1,882.21	-173.37	-8%	80.67	49.75	-30.92	-38%	1.75	4.53	3	159%	2,138.00	1,936.49		<i>1,936 -</i>			
Mean Unit Load																			
FT Freshmen	-	-	-	-	-	-	-	-	-	-	-	-	-	-					
Freshmen	5.94	6.12	0.18	3.0%	9.21	7.44	-1.77	-19.3%	-	-	-	-	6.00	6.18					
Sophomores	6.27	6.51	0.24	3.9%	5.00	7.14	2.14	42.7%	12.00	-	-	-	6.27	6.53					
Juniors	6.86	6.97	0.11	1.7%	10.39	9.28	-1.11	-10.7%	-	12.00	-	-	6.90	7.00					
Seniors	6.57	6.77	0.19	3.0%	7.69	8.73	1.04	13.5%	3.00	7.24	4.24	141.3%	6.59	6.79					
PostBac	5.79	5.31	-0.48	-8.3%	4.05	-	-	-	-	-	-	-	5.67	5.31					
PostBac Cr	4.80	5.62	0.82	17.1%	-	-	-	-	-	-	-	-	4.80	5.62					
Masters	5.27	5.89	0.62	11.7%	5.40	5.18	-0.23	-4.2%	4.50	6.00	1.50	33.3%	5.30	5.80					
Doctoral	6.12	5.92	-0.21	-3.4%	-	-	-	-	-	-	-	-	6.12	5.92					
Total	6.52	6.69	0.17	2.6%	6.64	6.95	0.30	4.6%	6.00	8.12	2.12	35.3%	6.53	6.70					
FTES College of Disc																			
A&L	344.45	334.70	-9.75	-3%	4.85	3.00	-1.85	-38%	0.20	0.00	-0.20	-100%	349.50	337.70					
BPA	446.52	422.27	-24.25	-5%	33.73	20.58	-13.15	-39%	0.70	1.13	0.43	61%	480.95	443.98					
Educ	28.30	42.90	14.60	52%	.00	.00	0.00	-	0.00	0.00	0.00	-	28.30	42.90					
NSci	482.37	437.75	-44.62	-9%	37.23	23.37	-13.86	-37%	0.25	1.60	1.35	540%	519.85	462.72					
SBS	753.82	644.58	-109.24	-14%	4.85	2.80	-2.05	-42%	0.60	1.80	1.20	200%	759.27	649.18					
UNV	0.13	0.00	-0.13	-100%	.00	.00	0.00	-	0.00	0.00	0.00	-	0.13	0.00					
Total	2,055.59	1,882.20	-173.39	-8%	80.66	49.75	-30.91	-38%	1.75	4.53	2.78	159%	2,138.00	1,936.48					

Comparing 05/23/2023* to:
05/28/2024

55 Days to Summer 2024 Census on: 7/22/2024

*Comparing days to Census	Resident				Non-Resident Foreign				Non-Resident USA				Total						
	2023	2024	N Δ	% Δ	2023	2024	N Δ	% Δ	2023	2024	N Δ	% Δ	2023	2024	Target	Target Δ	Target % Δ	N Δ	% Δ
New Students																			
FT Freshmen	0	0	0	-	0	0	0	-	0	0	0	-	0	0					
LD Transfer	0	0	0	-	0	0	0	-	0	0	0	-	0	0					
UD Transfer	0	0	0	-	0	0	0	-	0	0	0	-	0	0					
PostBac	12	0	-12	-100%	0	0	0	-	0	0	0	-	12	0					
PostBac Cr	0	0	0	-	0	0	0	-	0	0	0	-	0	0					
Masters	3	47	44	1467%	0	0	0	-	0	2	2	-	3	49					
Doctoral	0	0	0	-	0	0	0	-	0	0	0	-	0	0					
Total	15	47	32	213%	0	0	0	-	0	2	2	-	15	49					
Continue/Return																			
Freshmen	271	150	-121	-45%	6	7	1	17%	0	0	0	-	277	157					
Sophomores	364	279	-85	-23%	5	6	1	20%	1	0	-1	-100%	370	285					
Juniors	1,522	897	-625	-41%	17	7	-10	-59%	0	2	2	-	1,539	906					
Seniors	2,190	2,460	270	12%	40	33	-7	-18%	1	4	3	300%	2,231	2,497					
PostBac	0	11	11	-	1	0	-1	-100%	0	0	0	-	1	11					
PostBac Cr	5	13	8	160%	0	0	0	-	0	0	0	-	5	13					
Masters	260	240	-20	-8%	93	46	-47	-51%	2	0	-2	-100%	355	286					
Doctoral	32	36	4	13%	0	0	0	-	0	0	0	-	32	36					
Return fr Absence	0	0	0	-	0	0	0	-	0	0	0	-	0	0					
Transitory	6	5	-1	-17%	0	1	1	-	0	0	0	-	6	6					
Total	4,650	4,091	-559	-12%	162	100	-62	-38%	4	6	2	50%	4,816	4,197					
Total Headcount	4,665	4,138	-527	-11%	162	100	-62	-38%	4	8	4	100%	4,831	4,246		4,246			
FTES All Students																			
FT Freshmen	0.00	0.00	0.00	-	0.00	0.00	0.00	-	0.00	0.00	0	-	0.00	0.00					
Freshmen	107.33	61.07	-46.26	-43%	3.47	3.33	-0.14	-4%	0.00	0.00	0	-	110.80	64.40					
Sophomores	153.00	121.27	-31.73	-21%	3.07	3.07	0.00	0%	0.80	0.00	-1	-100%	156.87	124.34					
Juniors	693.07	415.33	-277.74	-40%	12.00	4.33	-7.67	-64%	0.00	1.60	2	-	705.07	421.26					
Seniors	958.13	1,109.27	151.14	16%	19.33	19.20	-0.13	-1%	0.20	1.93	2	865%	977.66	1,130.40					
PostBac	4.73	3.80	-0.93	-20%	0.27	0.00	-0.27	-100%	0.00	0.00	0	-	5.00	3.80					
PostBac Cr	1.60	4.87	3.27	204%	0.00	0.00	0.00	-	0.00	0.00	0	-	1.60	4.87					
Masters	115.83	141.17	25.34	22%	41.83	19.83	-22.00	-53%	0.75	1.00	0	33%	158.41	162.00					
Doctoral	16.33	17.75	1.42	9%	0.00	0.00	0.00	-	0.00	0.00	0	-	16.33	17.75					
Return fr Absence	0.00	0.00	0.00	-	0.00	0.00	0.00	-	0.00	0.00	0	-	0.00	0.00					
Transitory	1.60	2.00	0.40	25%	0.00	0.40	0.40	-	0.00	0.00	0	-	1.60	2.40					
Total FTES	2,051.62	1,876.53	-175.09	-9%	79.97	50.16	-29.81	-37%	1.75	4.53	3	159%	2,133.34	1,931.22		1,931			
Mean Unit Load																			
FT Freshmen	-	-	-	-	-	-	-	-	-	-	-	-	-	-					
Freshmen	5.94	6.13	0.19	3.1%	8.68	6.99	-1.68	-19.4%	-	-	-	-	6.00	6.17					
Sophomores	6.30	6.51	0.21	3.4%	9.21	7.68	-1.54	-16.7%	12.00	-	-	-	6.35	6.53					
Juniors	6.83	6.94	0.12	1.7%	10.59	9.28	-1.31	-12.4%	-	12.00	-	-	6.87	6.97					
Seniors	6.56	6.76	0.20	3.1%	7.25	8.73	1.48	20.4%	3.00	7.24	4.24	141.3%	6.57	6.79					
PostBac	5.71	5.31	-0.40	-7.1%	4.05	-	-	-	-	-	-	-	5.60	5.31					
PostBac Cr	4.80	5.62	0.82	17.1%	-	-	-	-	-	-	-	-	4.80	5.62					
Masters	5.29	5.90	0.62	11.7%	5.40	5.17	-0.22	-4.2%	4.50	6.00	1.50	33.3%	5.31	5.80					
Doctoral	6.12	5.92	-0.21	-3.4%	-	-	-	-	-	-	-	-	6.12	5.92					
Total	6.51	6.69	0.18	2.7%	6.63	6.93	0.30	4.5%	6.00	8.12	2.12	35.3%	6.52	6.70					
FTES College of Disc																			
A&L	344.38	331.70	-12.68	-4%	4.85	3.00	-1.85	-38%	0.20	0.00	-0.20	-100%	349.43	334.70					
BPA	446.83	421.43	-25.40	-6%	33.28	20.58	-12.70	-38%	0.70	1.13	0.43	61%	480.81	443.14					
Educ	28.70	42.70	14.00	49%	.00	.00	0.00	-	0.00	0.00	0.00	-	28.70	42.70					
NSci	480.57	437.68	-42.89	-9%	36.98	23.78	-13.20	-36%	0.25	1.60	1.35	540%	517.80	463.06					
SBS	751.02	643.00	-108.02	-14%	4.85	2.80	-2.05	-42%	0.60	1.80	1.20	200%	756.47	647.00					
UNV	0.13	0.00	-0.13	-100%	.00	.00	0.00	-	0.00	0.00	0.00	-	0.13	0.00					
Total	2,051.63	1,876.51	-175.12	-9%	79.96	50.16	-29.80	-37%	1.75	4.53	2.78	159%	2,133.34	1,931.20					

Comparing 05/19/2023* to:
05/24/2024

59 Days to Summer 2024 Census on: 7/22/2024

*Comparing days to Census

	Resident				Non-Resident Foreign				Non-Resident USA				Total						
	2023	2024	N Δ	% Δ	2023	2024	N Δ	% Δ	2023	2024	N Δ	% Δ	2023	2024	Target	Target Δ	Target % Δ	N Δ	% Δ
New Students																			
FT Freshmen	0	0	0	-	0	0	0	-	0	0	0	-	0	0					
LD Transfer	0	0	0	-	0	0	0	-	0	0	0	-	0	0					
UD Transfer	0	0	0	-	0	0	0	-	0	0	0	-	0	0					
PostBac	11	0	-11	-100%	0	0	0	-	0	0	0	-	11	0					
PostBac Cr	0	0	0	-	0	0	0	-	0	0	0	-	0	0					
Masters	3	46	43	1433%	0	0	0	-	0	2	2	-	3	48					
Doctoral	0	0	0	-	0	0	0	-	0	0	0	-	0	0					
Total	14	46	32	229%	0	0	0	-	0	2	2	-	14	48					
Continue/Return																			
Freshmen	286	178	-108	-38%	6	7	1	17%	0	0	0	-	292	185					
Sophomores	377	275	-102	-27%	9	6	-3	-33%	1	0	-1	-100%	387	281					
Juniors	1,668	976	-692	-41%	13	6	-7	-54%	0	2	2	-	1,681	984					
Seniors	2,030	2,352	322	16%	38	33	-5	-13%	1	4	3	300%	2,069	2,389					
PostBac	0	12	12	-	1	0	-1	-100%	0	0	0	-	1	12					
PostBac Cr	5	13	8	160%	0	0	0	-	0	0	0	-	5	13					
Masters	260	237	-23	-9%	94	43	-51	-54%	2	0	-2	-100%	356	280					
Doctoral	32	36	4	13%	0	0	0	-	0	0	0	-	32	36					
Return fr Absence	0	0	0	-	0	0	0	-	0	0	0	-	0	0					
Transitory	4	5	1	25%	0	1	1	-	0	0	0	-	4	6					
Total	4,662	4,084	-578	-12%	161	96	-65	-40%	4	6	2	50%	4,827	4,186					
Total Headcount	4,676	4,130	-546	-12%	161	96	-65	-40%	4	8	4	100%	4,841	4,234		4,234	-		
FTES All Students																			
FT Freshmen	0.00	0.00	0.00	-	0.00	0.00	0.00	-	0.00	0.00	0	-	0.00	0.00					
Freshmen	113.13	72.40	-40.73	-36%	3.67	3.33	-0.34	-9%	0.00	0.00	0	-	116.80	75.73					
Sophomores	160.93	118.00	-42.93	-27%	5.73	3.07	-2.66	-46%	0.80	0.00	-1	-100%	167.46	121.07					
Juniors	763.47	454.80	-308.67	-40%	9.33	3.93	-5.40	-58%	0.00	1.60	2	-	772.80	460.33					
Seniors	873.33	1,053.00	179.67	21%	18.53	19.20	0.67	4%	0.20	2.00	2	900%	892.06	1,074.20					
PostBac	4.33	4.00	-0.33	-8%	0.27	0.00	-0.27	-100%	0.00	0.00	0	-	4.60	4.00					
PostBac Cr	1.60	4.87	3.27	204%	0.00	0.00	0.00	-	0.00	0.00	0	-	1.60	4.87					
Masters	115.58	139.17	23.59	20%	42.50	19.25	-23.25	-55%	0.75	1.00	0	33%	158.83	159.42					
Doctoral	16.33	17.75	1.42	9%	0.00	0.00	0.00	-	0.00	0.00	0	-	16.33	17.75					
Return fr Absence	0.00	0.00	0.00	-	0.00	0.00	0.00	-	0.00	0.00	0	-	0.00	0.00					
Transitory	1.00	2.00	1.00	100%	0.00	0.40	0.40	-	0.00	0.00	0	-	1.00	2.40					
Total FTES	2,049.70	1,865.99	-183.71	-9%	80.03	49.18	-30.85	-39%	1.75	4.60	3	163%	2,131.48	1,919.77		1,920	-		
Mean Unit Load																			
FT Freshmen	-	-	-	-	-	-	-	-	-	-	-	-	-	-					
Freshmen	5.93	6.12	0.18	3.1%	9.18	6.99	-2.18	-23.8%	-	-	-	-	6.00	6.15					
Sophomores	6.39	6.42	0.03	0.5%	9.55	7.68	-1.88	-19.6%	12.00	-	-	-	6.48	6.45					
Juniors	6.86	6.99	0.13	1.8%	10.77	9.83	-0.94	-8.7%	-	12.00	-	-	6.89	7.02					
Seniors	6.45	6.72	0.26	4.1%	7.31	8.73	1.41	19.3%	3.00	7.50	4.50	150.0%	6.47	6.74					
PostBac	5.69	5.14	-0.55	-9.6%	4.05	-	-	-	-	-	-	-	5.57	5.14					
PostBac Cr	4.80	5.62	0.82	17.1%	-	-	-	-	-	-	-	-	4.80	5.62					
Masters	5.27	5.90	0.63	11.9%	5.43	5.37	-0.05	-1.0%	4.50	6.00	1.50	33.3%	5.31	5.83					
Doctoral	6.12	5.92	-0.21	-3.4%	-	-	-	-	-	-	-	-	6.12	5.92					
Total	6.49	6.66	0.17	2.7%	6.66	7.08	0.42	6.3%	6.00	8.25	2.25	37.5%	6.50	6.68					
FTES College of Disc																			
A&L	344.38	328.82	-15.56	-5%	5.05	2.80	-2.25	-45%	0.20	0.20	0.00	0%	349.63	331.82					
BPA	446.52	418.80	-27.72	-6%	32.80	20.33	-12.47	-38%	0.70	1.13	0.43	61%	480.02	440.26					
Educ	28.50	42.10	13.60	48%	.00	.00	0.00	-	0.00	0.00	0.00	-	28.50	42.10					
NSci	478.98	439.42	-39.56	-8%	37.53	23.45	-14.08	-38%	0.25	1.47	1.22	488%	516.76	464.34					
SBS	751.20	636.85	-114.35	-15%	4.65	2.60	-2.05	-44%	0.60	1.80	1.20	200%	756.45	641.25					
UNV	0.13	0.00	-0.13	-100%	.00	.00	0.00	-	0.00	0.00	0.00	-	0.13	0.00					
Total	2,049.71	1,865.99	-183.72	-9%	80.03	49.18	-30.85	-39%	1.75	4.60	2.85	163%	2,131.49	1,919.77					

Comparing 05/18/2023* to:
05/23/2024

60 Days to Summer 2024 Census on: 7/22/2024

*Comparing days to Census	Resident				Non-Resident Foreign				Non-Resident USA				Total						
	2023	2024	N Δ	% Δ	2023	2024	N Δ	% Δ	2023	2024	N Δ	% Δ	2023	2024	Target	Target Δ	Target % Δ	N Δ	% Δ
New Students																			
FT Freshmen	0	0	0	-	0	0	0	-	0	0	0	-	0	0					
LD Transfer	0	0	0	-	0	0	0	-	0	0	0	-	0	0					
UD Transfer	0	0	0	-	0	0	0	-	0	0	0	-	0	0					
PostBac	11	0	-11	-100%	0	0	0	-	0	0	0	-	11	0					
PostBac Cr	0	0	0	-	0	0	0	-	0	0	0	-	0	0					
Masters	3	46	43	1433%	0	0	0	-	0	2	2	-	3	48					
Doctoral	0	0	0	-	0	0	0	-	0	0	0	-	0	0					
Total	14	46	32	229%	0	0	0	-	0	2	2	-	14	48					
Continue/Return																			
Freshmen	284	227	-57	-20%	6	8	2	33%	0	0	0	-	290	235					
Sophomores	381	277	-104	-27%	9	5	-4	-44%	1	0	-1	-100%	391	282					
Juniors	1,687	1,179	-508	-30%	13	7	-6	-46%	0	3	3	-	1,700	1,189					
Seniors	2,007	2,080	73	4%	37	32	-5	-14%	1	3	2	200%	2,045	2,115					
PostBac	0	12	12	-	1	0	-1	-100%	0	0	0	-	1	12					
PostBac Cr	6	13	7	117%	0	0	0	-	0	0	0	-	6	13					
Masters	260	240	-20	-8%	93	43	-50	-54%	2	0	-2	-100%	355	283					
Doctoral	32	36	4	13%	0	0	0	-	0	0	0	-	32	36					
Return fr Absence	0	0	0	-	0	0	0	-	0	0	0	-	0	0					
Transitory	4	5	1	25%	0	1	1	-	0	0	0	-	4	6					
Total	4,661	4,069	-592	-13%	159	96	-63	-40%	4	6	2	50%	4,824	4,171					
Total Headcount	4,675	4,115	-560	-12%	159	96	-63	-40%	4	8	4	100%	4,838	4,219		4,219 -			
FTES All Students																			
FT Freshmen	0.00	0.00	0.00	-	0.00	0.00	0.00	-	0.00	0.00	0	-	0.00	0.00					
Freshmen	112.13	93.20	-18.93	-17%	4.07	3.53	-0.54	-13%	0.00	0.00	0	-	116.20	96.73					
Sophomores	161.33	121.27	-40.06	-25%	5.53	2.73	-2.80	-51%	0.80	0.00	-1	-100%	167.66	124.00					
Juniors	772.80	553.20	-219.60	-28%	9.33	4.53	-4.80	-51%	0.00	2.47	2	-	782.13	560.20					
Seniors	864.73	923.33	58.60	7%	18.33	18.60	0.27	1%	0.20	1.13	1	465%	883.26	943.06					
PostBac	4.33	4.00	-0.33	-8%	0.27	0.00	-0.27	-100%	0.00	0.00	0	-	4.60	4.00					
PostBac Cr	1.80	4.87	3.07	171%	0.00	0.00	0.00	-	0.00	0.00	0	-	1.80	4.87					
Masters	115.58	141.83	26.25	23%	42.08	19.75	-22.33	-53%	0.75	1.00	0	33%	158.41	162.58					
Doctoral	16.33	17.75	1.42	9%	0.00	0.00	0.00	-	0.00	0.00	0	-	16.33	17.75					
Return fr Absence	0.00	0.00	0.00	-	0.00	0.00	0.00	-	0.00	0.00	0	-	0.00	0.00					
Transitory	1.00	2.20	1.20	120%	0.00	0.40	0.40	-	0.00	0.00	0	-	1.00	2.60					
Total FTES	2,050.03	1,861.65	-188.38	-9%	79.61	49.54	-30.07	-38%	1.75	4.60	3	163%	2,131.39	1,915.79		1,916 -			
Mean Unit Load																			
FT Freshmen	-	-	-	-	-	-	-	-	-	-	-	-	-	-					
Freshmen	5.92	6.18	0.26	4.4%	10.18	6.55	-3.63	-35.6%	-	-	-	-	6.01	6.20					
Sophomores	6.34	6.55	0.21	3.3%	9.22	8.19	-1.03	-11.1%	12.00	-	-	-	6.42	6.58					
Juniors	6.87	7.04	0.17	2.4%	10.77	9.71	-1.06	-9.8%	-	12.35	-	-	6.90	7.07					
Seniors	6.46	6.66	0.20	3.0%	7.43	8.72	1.29	17.3%	3.00	5.65	2.65	88.3%	6.48	6.69					
PostBac	5.69	5.14	-0.55	-9.6%	4.05	-	-	-	-	-	-	-	5.57	5.14					
PostBac Cr	4.50	5.62	1.12	24.9%	-	-	-	-	-	-	-	-	4.50	5.62					
Masters	5.27	5.95	0.68	12.8%	5.43	5.51	0.08	1.5%	4.50	6.00	1.50	33.3%	5.31	5.89					
Doctoral	6.12	5.92	-0.21	-3.4%	-	-	-	-	-	-	-	-	6.12	5.92					
Total	6.49	6.67	0.18	2.7%	6.72	7.12	0.41	6.1%	6.00	8.25	2.25	37.5%	6.50	6.68					
FTES College of Disc																			
A&L	343.03	328.22	-14.81	-4%	5.25	2.80	-2.45	-47%	0.20	0.20	0.00	0%	348.48	331.22					
BPA	447.45	417.28	-30.17	-7%	32.80	20.20	-12.60	-38%	0.70	1.13	0.43	61%	480.95	438.61					
Educ	28.70	44.50	15.80	55%	.00	.00	0.00	-	0.00	0.00	0.00	-	28.70	44.50					
NSci	479.53	437.48	-42.05	-9%	36.92	23.95	-12.97	-35%	0.25	1.47	1.22	488%	516.70	462.90					
SBS	751.20	634.17	-117.03	-16%	4.65	2.60	-2.05	-44%	0.60	1.80	1.20	200%	756.45	638.57					
UNV	0.13	0.00	-0.13	-100%	.00	.00	0.00	-	0.00	0.00	0.00	-	0.13	0.00					
Total	2,050.04	1,861.65	-188.39	-9%	79.62	49.55	-30.07	-38%	1.75	4.60	2.85	163%	2,131.41	1,915.80					

Comparing 05/17/2023* to:
05/22/2024

61 Days to Summer 2024 Census on: 7/22/2024

*Comparing days to Census	Resident				Non-Resident Foreign				Non-Resident USA				Total						
	2023	2024	N Δ	% Δ	2023	2024	N Δ	% Δ	2023	2024	N Δ	% Δ	2023	2024	Target	Target Δ	Target % Δ	N Δ	% Δ
New Students																			
FT Freshmen	0	0	0	-	0	0	0	-	0	0	0	-	0	0					
LD Transfer	0	0	0	-	0	0	0	-	0	0	0	-	0	0					
UD Transfer	0	0	0	-	0	0	0	-	0	0	0	-	0	0					
PostBac	11	0	-11	-100%	0	0	0	-	0	0	0	-	11	0					
PostBac Cr	0	0	0	-	0	0	0	-	0	0	0	-	0	0					
Masters	3	46	43	1433%	0	0	0	-	0	2	2	-	3	48					
Doctoral	0	0	0	-	0	0	0	-	0	0	0	-	0	0					
Total	14	46	32	229%	0	0	0	-	0	2	2	-	14	48					
Continue/Return																			
Freshmen	291	245	-46	-16%	6	10	4	67%	0	0	0	-	297	255					
Sophomores	387	290	-97	-25%	9	4	-5	-56%	1	0	-1	-100%	397	294					
Juniors	1,741	1,304	-437	-25%	17	9	-8	-47%	0	3	3	-	1,758	1,316					
Seniors	1,947	1,920	-27	-1%	34	29	-5	-15%	1	3	2	200%	1,982	1,952					
PostBac	0	11	11	-	1	0	-1	-100%	0	0	0	-	1	11					
PostBac Cr	6	13	7	117%	0	0	0	-	0	0	0	-	6	13					
Masters	260	244	-16	-6%	92	46	-46	-50%	2	0	-2	-100%	354	290					
Doctoral	32	36	4	13%	0	0	0	-	0	0	0	-	32	36					
Return fr Absence	0	0	0	-	0	0	0	-	0	0	0	-	0	0					
Transitory	4	4	0	0%	0	1	1	-	0	0	0	-	4	5					
Total	4,668	4,067	-601	-13%	159	99	-60	-38%	4	6	2	50%	4,831	4,172					
Total Headcount	4,682	4,113	-569	-12%	159	99	-60	-38%	4	8	4	100%	4,845	4,220		4,220 -			
FTES All Students																			
FT Freshmen	0.00	0.00	0.00	-	0.00	0.00	0.00	-	0.00	0.00	0	-	0.00	0.00					
Freshmen	114.67	102.87	-11.80	-10%	4.07	4.80	0.73	18%	0.00	0.00	0	-	118.74	107.67					
Sophomores	162.40	127.67	-34.73	-21%	5.53	2.27	-3.26	-59%	0.80	0.00	-1	-100%	168.73	129.94					
Juniors	802.40	617.40	-185.00	-23%	11.27	5.73	-5.54	-49%	0.00	2.47	2	-	813.67	625.60					
Seniors	830.93	847.07	16.14	2%	16.47	16.20	-0.27	-2%	0.20	1.13	1	465%	847.60	864.40					
PostBac	4.33	3.80	-0.53	-12%	0.27	0.00	-0.27	-100%	0.00	0.00	0	-	4.60	3.80					
PostBac Cr	1.80	4.87	3.07	171%	0.00	0.00	0.00	-	0.00	0.00	0	-	1.80	4.87					
Masters	115.92	143.33	27.41	24%	42.25	20.67	-21.58	-51%	0.75	1.00	0	33%	158.92	165.00					
Doctoral	16.33	17.75	1.42	9%	0.00	0.00	0.00	-	0.00	0.00	0	-	16.33	17.75					
Return fr Absence	0.00	0.00	0.00	-	0.00	0.00	0.00	-	0.00	0.00	0	-	0.00	0.00					
Transitory	1.00	1.80	0.80	80%	0.00	0.40	0.40	-	0.00	0.00	0	-	1.00	2.20					
Total FTES	2,049.78	1,866.56	-183.22	-9%	79.86	50.07	-29.79	-37%	1.75	4.60	3	163%	2,131.39	1,921.23		1,921 -			
Mean Unit Load																			
FT Freshmen	-	-	-	-	-	-	-	-	-	-	-	-	-	-					
Freshmen	5.91	6.32	0.41	6.9%	10.18	7.09	-3.08	-30.3%	-	-	-	-	6.00	6.35					
Sophomores	6.29	6.59	0.31	4.9%	9.22	8.51	-0.70	-7.6%	12.00	-	-	-	6.37	6.62					
Juniors	6.91	7.10	0.19	2.8%	9.94	9.55	-0.39	-4.0%	-	12.35	-	-	6.94	7.13					
Seniors	6.40	6.62	0.22	3.4%	7.27	8.38	1.11	15.3%	3.00	5.65	2.65	88.3%	6.41	6.64					
PostBac	5.69	5.31	-0.38	-6.7%	4.05	-	-	-	-	-	-	-	5.57	5.31					
PostBac Cr	4.50	5.62	1.12	24.9%	-	-	-	-	-	-	-	-	4.50	5.62					
Masters	5.29	5.93	0.64	12.1%	5.51	5.39	-0.12	-2.2%	4.50	6.00	1.50	33.3%	5.34	5.86					
Doctoral	6.12	5.92	-0.21	-3.4%	-	-	-	-	-	-	-	-	6.12	5.92					
Total	6.48	6.69	0.21	3.2%	6.74	6.96	0.22	3.3%	6.00	8.25	2.25	37.5%	6.49	6.70					
FTES College of Disc																			
A&L	344.10	336.57	-7.53	-2%	5.25	3.00	-2.25	-43%	0.20	0.20	0.00	0%	349.55	339.77					
BPA	446.12	417.37	-28.75	-6%	32.58	19.60	-12.98	-40%	0.70	1.13	0.43	61%	479.40	438.10					
Educ	28.70	43.85	15.15	53%	.00	.00	0.00	-	0.00	0.00	0.00	-	28.70	43.85					
NSci	480.40	434.48	-45.92	-10%	37.17	24.87	-12.30	-33%	0.25	1.47	1.22	488%	517.82	460.82					
SBS	750.40	634.28	-116.12	-15%	4.85	2.60	-2.25	-46%	0.60	1.80	1.20	200%	755.85	638.68					
UNV	0.07	0.00	-0.07	-100%	.00	.00	0.00	-	0.00	0.00	0.00	-	0.07	0.00					
Total	2,049.79	1,866.55	-183.24	-9%	79.85	50.07	-29.78	-37%	1.75	4.60	2.85	163%	2,131.39	1,921.22					

Comparing 05/16/2023* to:
05/21/2024

62 Days to Summer 2024 Census on: 7/22/2024

*Comparing days to Census

	Resident				Non-Resident Foreign				Non-Resident USA				Total						
	2023	2024	N Δ	% Δ	2023	2024	N Δ	% Δ	2023	2024	N Δ	% Δ	2023	2024	Target	Target Δ	Target % Δ	N Δ	% Δ
New Students																			
FT Freshmen	0	0	0	-	0	0	0	-	0	0	0	-	0	0					
LD Transfer	0	0	0	-	0	0	0	-	0	0	0	-	0	0					
UD Transfer	0	0	0	-	0	0	0	-	0	0	0	-	0	0					
PostBac	11	0	-11	-100%	0	0	0	-	0	0	0	-	11	0					
PostBac Cr	0	0	0	-	0	0	0	-	0	0	0	-	0	0					
Masters	3	46	43	1433%	0	0	0	-	0	2	2	-	3	48					
Doctoral	0	0	0	-	0	0	0	-	0	0	0	-	0	0					
Total	14	46	32	229%	0	0	0	-	0	2	2	-	14	48					
Continue/Return																			
Freshmen	297	245	-52	-18%	6	10	4	67%	0	0	0	-	303	255					
Sophomores	384	287	-97	-25%	9	4	-5	-56%	1	0	-1	-100%	394	291					
Juniors	1,734	1,305	-429	-25%	17	9	-8	-47%	0	3	3	-	1,751	1,317					
Seniors	1,947	1,925	-22	-1%	34	29	-5	-15%	1	3	2	200%	1,982	1,957					
PostBac	0	11	11	-	1	0	-1	-100%	0	0	0	-	1	11					
PostBac Cr	6	13	7	117%	0	0	0	-	0	0	0	-	6	13					
Masters	258	245	-13	-5%	87	47	-40	-46%	2	0	-2	-100%	347	292					
Doctoral	32	36	4	13%	0	0	0	-	0	0	0	-	32	36					
Return fr Absence	0	0	0	-	0	0	0	-	0	0	0	-	0	0					
Transitory	4	4	0	0%	0	1	1	-	0	0	0	-	4	5					
Total	4,662	4,071	-591	-13%	154	100	-54	-35%	4	6	2	50%	4,820	4,177					
Total Headcount	4,676	4,117	-559	-12%	154	100	-54	-35%	4	8	4	100%	4,834	4,225		4,225 -			
FTES All Students																			
FT Freshmen	0.00	0.00	0.00	-	0.00	0.00	0.00	-	0.00	0.00	0	-	0.00	0.00					
Freshmen	117.47	102.33	-15.14	-13%	4.47	4.80	0.33	7%	0.00	0.00	0	-	121.94	107.13					
Sophomores	161.93	127.13	-34.80	-21%	5.53	2.33	-3.20	-58%	0.80	0.00	-1	-100%	168.26	129.46					
Juniors	800.67	618.60	-182.07	-23%	11.27	5.73	-5.54	-49%	0.00	2.47	2	-	811.94	626.80					
Seniors	829.40	848.20	18.80	2%	16.27	16.20	-0.07	0%	0.20	1.13	1	465%	845.87	865.53					
PostBac	4.33	3.80	-0.53	-12%	0.27	0.00	-0.27	-100%	0.00	0.00	0	-	4.60	3.80					
PostBac Cr	1.80	4.87	3.07	171%	0.00	0.00	0.00	-	0.00	0.00	0	-	1.80	4.87					
Masters	115.83	143.58	27.75	24%	41.00	20.92	-20.08	-49%	0.75	1.00	0	33%	157.58	165.50					
Doctoral	16.33	17.75	1.42	9%	0.00	0.00	0.00	-	0.00	0.00	0	-	16.33	17.75					
Return fr Absence	0.00	0.00	0.00	-	0.00	0.00	0.00	-	0.00	0.00	0	-	0.00	0.00					
Transitory	1.00	1.80	0.80	80%	0.00	0.40	0.40	-	0.00	0.00	0	-	1.00	2.20					
Total FTES	2,048.76	1,868.06	-180.70	-9%	78.81	50.38	-28.43	-36%	1.75	4.60	3	163%	2,129.32	1,923.04		1,923 -			
Mean Unit Load																			
FT Freshmen	-	-	-	-	-	-	-	-	-	-	-	-	-	-					
Freshmen	5.93	6.29	0.36	6.0%	11.18	7.09	-4.08	-36.5%	-	-	-	-	6.04	6.32					
Sophomores	6.32	6.63	0.32	5.0%	9.22	8.74	-0.48	-5.2%	12.00	-	-	-	6.40	6.66					
Juniors	6.92	7.11	0.19	2.7%	9.94	9.55	-0.39	-4.0%	-	12.35	-	-	6.95	7.14					
Seniors	6.39	6.61	0.22	3.4%	7.18	8.38	1.20	16.7%	3.00	5.65	2.65	88.3%	6.40	6.63					
PostBac	5.69	5.31	-0.38	-6.7%	4.05	-	-	-	-	-	-	-	5.57	5.31					
PostBac Cr	4.50	5.62	1.12	24.9%	-	-	-	-	-	-	-	-	4.50	5.62					
Masters	5.33	5.92	0.60	11.2%	5.66	5.34	-0.31	-5.6%	4.50	6.00	1.50	33.3%	5.40	5.84					
Doctoral	6.12	5.92	-0.21	-3.4%	-	-	-	-	-	-	-	-	6.12	5.92					
Total	6.49	6.69	0.20	3.1%	6.88	6.93	0.05	0.8%	6.00	8.25	2.25	37.5%	6.50	6.70					
FTES College of Disc																			
A&L	346.70	336.57	-10.13	-3%	5.65	3.00	-2.65	-47%	0.20	0.20	0.00	0%	352.55	339.77					
BPA	445.27	416.45	-28.82	-6%	31.93	19.67	-12.26	-38%	0.70	1.13	0.43	61%	477.90	437.25					
Educ	28.50	43.35	14.85	52%	.00	.00	0.00	-	0.00	0.00	0.00	-	28.50	43.35					
NSci	479.17	435.15	-44.02	-9%	36.62	25.12	-11.50	-31%	0.25	1.47	1.22	488%	516.04	461.74					
SBS	749.07	636.55	-112.52	-15%	4.60	2.60	-2.00	-43%	0.60	1.80	1.20	200%	754.27	640.95					
UNV	0.07	0.00	-0.07	-100%	.00	.00	0.00	-	0.00	0.00	0.00	-	0.07	0.00					
Total	2,048.78	1,868.07	-180.71	-9%	78.80	50.39	-28.41	-36%	1.75	4.60	2.85	163%	2,129.33	1,923.06					

Comparing 05/15/2023* to:
05/20/2024

63 Days to Summer 2024 Census on: 7/22/2024

*Comparing days to Census	Resident				Non-Resident Foreign				Non-Resident USA				Total						
	2023	2024	N Δ	% Δ	2023	2024	N Δ	% Δ	2023	2024	N Δ	% Δ	2023	2024	Target	Target Δ	Target % Δ	N Δ	% Δ
New Students																			
FT Freshmen	0	0	0	-	0	0	0	-	0	0	0	-	0	0					
LD Transfer	0	0	0	-	0	0	0	-	0	0	0	-	0	0					
UD Transfer	0	0	0	-	0	0	0	-	0	0	0	-	0	0					
PostBac	11	0	-11	-100%	0	0	0	-	0	0	0	-	11	0					
PostBac Cr	0	0	0	-	0	0	0	-	0	0	0	-	0	0					
Masters	3	39	36	1200%	0	0	0	-	0	2	2	-	3	41					
Doctoral	0	0	0	-	0	0	0	-	0	0	0	-	0	0					
Total	14	39	25	179%	0	0	0	-	0	2	2	-	14	41					
Continue/Return																			
Freshmen	296	258	-38	-13%	7	10	3	43%	0	0	0	-	303	268					
Sophomores	380	303	-77	-20%	9	4	-5	-56%	1	0	-1	-100%	390	307					
Juniors	1,731	1,400	-331	-19%	17	10	-7	-41%	0	3	3	-	1,748	1,413					
Seniors	1,948	1,805	-143	-7%	33	28	-5	-15%	1	3	2	200%	1,982	1,836					
PostBac	0	11	11	-	1	0	-1	-100%	0	0	0	-	1	11					
PostBac Cr	6	13	7	117%	0	0	0	-	0	0	0	-	6	13					
Masters	262	249	-13	-5%	87	54	-33	-38%	2	1	-1	-50%	351	304					
Doctoral	33	36	3	9%	0	0	0	-	0	0	0	-	33	36					
Return fr Absence	0	0	0	-	0	0	0	-	0	0	0	-	0	0					
Transitory	4	4	0	0%	0	1	1	-	0	0	0	-	4	5					
Total	4,660	4,079	-581	-12%	154	107	-47	-31%	4	7	3	75%	4,818	4,193					
Total Headcount	4,674	4,118	-556	-12%	154	107	-47	-31%	4	9	5	125%	4,832	4,234		4,234			
FTES All Students																			
FT Freshmen	0.00	0.00	0.00	-	0.00	0.00	0.00	-	0.00	0.00	0	-	0.00	0.00					
Freshmen	116.47	108.73	-7.74	-7%	5.27	5.00	-0.27	-5%	0.00	0.00	0	-	121.74	113.73					
Sophomores	160.60	133.13	-27.47	-17%	5.73	2.33	-3.40	-59%	0.80	0.00	-1	-100%	167.13	135.46					
Juniors	797.93	668.07	-129.86	-16%	11.07	6.53	-4.54	-41%	0.00	2.47	2	-	809.00	677.07					
Seniors	829.13	789.27	-39.86	-5%	15.60	14.80	-0.80	-5%	0.20	1.53	1	665%	844.93	805.60					
PostBac	4.33	3.80	-0.53	-12%	0.27	0.00	-0.27	-100%	0.00	0.00	0	-	4.60	3.80					
PostBac Cr	1.80	4.87	3.07	171%	0.00	0.00	0.00	-	0.00	0.00	0	-	1.80	4.87					
Masters	116.17	144.08	27.91	24%	40.75	23.42	-17.33	-43%	0.75	1.67	1	123%	157.67	169.17					
Doctoral	16.83	17.75	0.92	5%	0.00	0.00	0.00	-	0.00	0.00	0	-	16.83	17.75					
Return fr Absence	0.00	0.00	0.00	-	0.00	0.00	0.00	-	0.00	0.00	0	-	0.00	0.00					
Transitory	1.00	1.80	0.80	80%	0.00	0.40	0.40	-	0.00	0.00	0	-	1.00	2.20					
Total FTES	2,044.26	1,871.50	-172.76	-8%	78.69	52.48	-26.21	-33%	1.75	5.67	4	224%	2,124.70	1,929.65		1,930			
Mean Unit Load																			
FT Freshmen	-	-	-	-	-	-	-	-	-	-	-	-	-	-					
Freshmen	5.90	6.34	0.44	7.5%	11.29	7.36	-3.93	-34.8%	-	-	-	-	6.03	6.39					
Sophomores	6.33	6.58	0.25	3.9%	9.55	8.74	-0.81	-8.5%	12.00	-	-	-	6.42	6.61					
Juniors	6.91	7.16	0.25	3.6%	9.77	9.80	0.03	0.3%	-	12.35	-	-	6.94	7.19					
Seniors	6.38	6.56	0.17	2.7%	7.09	7.93	0.84	11.8%	3.00	7.65	4.65	155.0%	6.39	6.58					
PostBac	5.69	5.31	-0.38	-6.7%	4.05	-	-	-	-	-	-	-	5.57	5.31					
PostBac Cr	4.50	5.62	1.12	24.9%	-	-	-	-	-	-	-	-	4.50	5.62					
Masters	5.26	6.00	0.74	14.1%	5.62	5.20	-0.42	-7.4%	4.50	6.68	2.18	48.4%	5.34	5.88					
Doctoral	6.12	5.92	-0.20	-3.3%	-	-	-	-	-	-	-	-	6.12	5.92					
Total	6.48	6.70	0.22	3.5%	6.87	6.70	-0.17	-2.5%	6.00	8.89	2.89	48.2%	6.49	6.70					
FTES College of Disc																			
A&L	345.10	335.37	-9.73	-3%	6.05	2.80	-3.25	-54%	0.20	0.60	0.40	200%	351.35	338.77					
BPA	446.35	418.70	-27.65	-6%	31.73	19.92	-11.81	-37%	0.70	1.13	0.43	61%	478.78	439.75					
Educ	29.45	43.35	13.90	47%	.00	.00	0.00	-	0.00	0.00	0.00	-	29.45	43.35					
NSci	475.50	438.75	-36.75	-8%	35.90	26.97	-8.93	-25%	0.25	2.13	1.88	752%	511.65	467.85					
SBS	747.87	635.33	-112.54	-15%	5.00	2.80	-2.20	-44%	0.60	1.80	1.20	200%	753.47	639.93					
UNV	0.00	0.00	0.00	-	.00	.00	0.00	-	0.00	0.00	0.00	-	0.00	0.00					
Total	2,044.27	1,871.50	-172.77	-8%	78.68	52.49	-26.19	-33%	1.75	5.66	3.91	223%	2,124.70	1,929.65					

Comparing 05/12/2023* to:
05/17/2024

66 Days to Summer 2024 Census on: 7/22/2024

*Comparing days to Census	Resident				Non-Resident Foreign				Non-Resident USA				Total						
	2023	2024	N Δ	% Δ	2023	2024	N Δ	% Δ	2023	2024	N Δ	% Δ	2023	2024	Target	Target Δ	Target % Δ	N Δ	% Δ
New Students																			
FT Freshmen	0	0	0	-	0	0	0	-	0	0	0	-	0	0					
LD Transfer	0	0	0	-	0	0	0	-	0	0	0	-	0	0					
UD Transfer	0	0	0	-	0	0	0	-	0	0	0	-	0	0					
PostBac	11	0	-11	-100%	0	0	0	-	0	0	0	-	11	0					
PostBac Cr	0	0	0	-	0	0	0	-	0	0	0	-	0	0					
Masters	3	37	34	1133%	0	0	0	-	0	2	2	-	3	39					
Doctoral	0	0	0	-	0	0	0	-	0	0	0	-	0	0					
Total	14	37	23	164%	0	0	0	-	0	2	2	-	14	39					
Continue/Return																			
Freshmen	290	255	-35	-12%	7	11	4	57%	0	0	0	-	297	266					
Sophomores	380	312	-68	-18%	9	5	-4	-44%	1	0	-1	-100%	390	317					
Juniors	1,727	1,450	-277	-16%	17	10	-7	-41%	0	2	2	-	1,744	1,462					
Seniors	1,946	1,746	-200	-10%	32	28	-4	-13%	1	3	2	200%	1,979	1,777					
PostBac	0	11	11	-	1	0	-1	-100%	0	0	0	-	1	11					
PostBac Cr	6	13	7	117%	0	0	0	-	0	0	0	-	6	13					
Masters	254	253	-1	0%	90	56	-34	-38%	2	1	-1	-50%	346	310					
Doctoral	33	35	2	6%	0	0	0	-	0	0	0	-	33	35					
Return fr Absence	0	0	0	-	0	0	0	-	0	0	0	-	0	0					
Transitory	3	3	0	0%	0	1	1	-	0	0	0	-	3	4					
Total	4,639	4,078	-561	-12%	156	111	-45	-29%	4	6	2	50%	4,799	4,195					
Total Headcount	4,653	4,115	-538	-12%	156	111	-45	-29%	4	8	4	100%	4,813	4,234		4,234			
FTES All Students																			
FT Freshmen	0.00	0.00	0.00	-	0.00	0.00	0.00	-	0.00	0.00	0	-	0.00	0.00					
Freshmen	114.33	106.47	-7.86	-7%	4.87	6.07	1.20	25%	0.00	0.00	0	-	119.20	112.54					
Sophomores	161.13	137.20	-23.93	-15%	5.73	2.53	-3.20	-56%	0.80	0.00	-1	-100%	167.66	139.73					
Juniors	796.20	692.13	-104.07	-13%	11.07	6.53	-4.54	-41%	0.00	1.67	2	-	807.27	700.33					
Seniors	827.20	757.13	-70.07	-8%	15.33	14.80	-0.53	-3%	0.20	1.53	1	665%	842.73	773.46					
PostBac	4.33	3.80	-0.53	-12%	0.27	0.00	-0.27	-100%	0.00	0.00	0	-	4.60	3.80					
PostBac Cr	1.80	4.87	3.07	171%	0.00	0.00	0.00	-	0.00	0.00	0	-	1.80	4.87					
Masters	113.75	143.58	29.83	26%	42.00	24.92	-17.08	-41%	0.75	1.67	1	123%	156.50	170.17					
Doctoral	16.83	17.25	0.42	2%	0.00	0.00	0.00	-	0.00	0.00	0	-	16.83	17.25					
Return fr Absence	0.00	0.00	0.00	-	0.00	0.00	0.00	-	0.00	0.00	0	-	0.00	0.00					
Transitory	0.80	1.40	0.60	75%	0.00	0.40	0.40	-	0.00	0.00	0	-	0.80	1.80					
Total FTES	2,036.37	1,863.83	-172.54	-8%	79.27	55.25	-24.02	-30%	1.75	4.87	3	178%	2,117.39	1,923.95		1,924			
Mean Unit Load																			
FT Freshmen	-	-	-	-	-	-	-	-	-	-	-	-	-	-					
Freshmen	5.91	6.27	0.36	6.1%	10.44	8.09	-2.35	-22.5%	-	-	-	-	6.02	6.35					
Sophomores	6.35	6.60	0.24	3.9%	9.55	7.59	-1.96	-20.5%	12.00	-	-	-	6.44	6.61					
Juniors	6.92	7.16	0.24	3.5%	9.77	9.80	0.03	0.3%	-	12.53	-	-	6.94	7.19					
Seniors	6.38	6.50	0.13	2.0%	7.19	7.93	0.74	10.3%	3.00	7.65	4.65	155.0%	6.39	6.53					
PostBac	5.69	5.31	-0.38	-6.7%	4.05	-	-	-	-	-	-	-	5.57	5.31					
PostBac Cr	4.50	5.62	1.12	24.9%	-	-	-	-	-	-	-	-	4.50	5.62					
Masters	5.31	5.94	0.63	11.9%	5.60	5.34	-0.26	-4.6%	4.50	6.68	2.18	48.4%	5.38	5.85					
Doctoral	6.12	5.91	-0.21	-3.4%	-	-	-	-	-	-	-	-	6.12	5.91					
Total	6.48	6.68	0.20	3.0%	6.81	6.79	-0.02	-0.3%	6.00	8.51	2.51	41.8%	6.49	6.68					
FTES College of Disc																			
A&L	343.10	333.97	-9.13	-3%	5.85	3.20	-2.65	-45%	0.20	0.60	0.40	200%	349.15	337.77					
BPA	439.92	417.00	-22.92	-5%	32.23	19.33	-12.90	-40%	0.70	0.93	0.23	33%	472.85	437.26					
Educ	29.00	42.25	13.25	46%	.00	.00	0.00	-	0.00	0.00	0.00	-	29.00	42.25					
NSci	475.77	439.83	-35.94	-8%	36.18	29.12	-7.06	-20%	0.25	1.93	1.68	672%	512.20	470.88					
SBS	748.60	630.78	-117.82	-16%	5.00	3.60	-1.40	-28%	0.60	1.40	0.80	133%	754.20	635.78					
UNV	0.00	0.00	0.00	-	.00	.00	0.00	-	0.00	0.00	0.00	-	0.00	0.00					
Total	2,036.39	1,863.83	-172.56	-8%	79.26	55.25	-24.01	-30%	1.75	4.86	3.11	178%	2,117.40	1,923.94					

Comparing 05/11/2023* to:
05/16/2024

67 Days to Summer 2024 Census on: 7/22/2024

*Comparing days to Census	Resident				Non-Resident Foreign				Non-Resident USA				Total						
	2023	2024	N Δ	% Δ	2023	2024	N Δ	% Δ	2023	2024	N Δ	% Δ	2023	2024	Target	Target Δ	Target % Δ	N Δ	% Δ
New Students																			
FT Freshmen	0	0	0	-	0	0	0	-	0	0	0	-	0	0					
LD Transfer	0	0	0	-	0	0	0	-	0	0	0	-	0	0					
UD Transfer	0	0	0	-	0	0	0	-	0	0	0	-	0	0					
PostBac	11	0	-11	-100%	0	0	0	-	0	0	0	-	11	0					
PostBac Cr	0	0	0	-	0	0	0	-	0	0	0	-	0	0					
Masters	3	36	33	1100%	0	0	0	-	0	2	2	-	3	38					
Doctoral	0	0	0	-	0	0	0	-	0	0	0	-	0	0					
Total	14	36	22	157%	0	0	0	-	0	2	2	-	14	38					
Continue/Return																			
Freshmen	292	255	-37	-13%	7	10	3	43%	0	0	0	-	299	265					
Sophomores	375	322	-53	-14%	9	4	-5	-56%	1	0	-1	-100%	385	326					
Juniors	1,721	1,482	-239	-14%	17	10	-7	-41%	0	2	2	-	1,738	1,494					
Seniors	1,948	1,692	-256	-13%	32	27	-5	-16%	1	3	2	200%	1,981	1,722					
PostBac	0	12	12	-	1	0	-1	-100%	0	0	0	-	1	12					
PostBac Cr	6	12	6	100%	0	0	0	-	0	0	0	-	6	12					
Masters	253	253	0	0%	89	55	-34	-38%	2	1	-1	-50%	344	309					
Doctoral	33	35	2	6%	0	0	0	-	0	0	0	-	33	35					
Return fr Absence	0	0	0	-	0	0	0	-	0	0	0	-	0	0					
Transitory	3	3	0	0%	0	1	1	-	0	0	0	-	3	4					
Total	4,631	4,066	-565	-12%	155	107	-48	-31%	4	6	2	50%	4,790	4,179					
Total Headcount	4,645	4,102	-543	-12%	155	107	-48	-31%	4	8	4	100%	4,804	4,217		4,217			
FTES All Students																			
FT Freshmen	0.00	0.00	0.00	-	0.00	0.00	0.00	-	0.00	0.00	0	-	0.00	0.00					
Freshmen	114.87	106.67	-8.20	-7%	5.07	5.67	0.60	12%	0.00	0.00	0	-	119.94	112.34					
Sophomores	159.67	142.00	-17.67	-11%	5.33	2.33	-3.00	-56%	0.80	0.00	-1	-100%	165.80	144.33					
Juniors	795.73	708.87	-86.86	-11%	11.07	6.53	-4.54	-41%	0.00	1.67	2	-	806.80	717.07					
Seniors	826.33	731.53	-94.80	-11%	14.93	14.40	-0.53	-4%	0.20	1.53	1	665%	841.46	747.46					
PostBac	4.33	4.00	-0.33	-8%	0.27	0.00	-0.27	-100%	0.00	0.00	0	-	4.60	4.00					
PostBac Cr	1.80	4.67	2.87	159%	0.00	0.00	0.00	-	0.00	0.00	0	-	1.80	4.67					
Masters	113.00	143.08	30.08	27%	41.75	24.67	-17.08	-41%	0.75	1.67	1	123%	155.50	169.42					
Doctoral	16.83	17.25	0.42	2%	0.00	0.00	0.00	-	0.00	0.00	0	-	16.83	17.25					
Return fr Absence	0.00	0.00	0.00	-	0.00	0.00	0.00	-	0.00	0.00	0	-	0.00	0.00					
Transitory	0.80	1.40	0.60	75%	0.00	0.40	0.40	-	0.00	0.00	0	-	0.80	1.80					
Total FTES	2,033.36	1,859.47	-173.89	-9%	78.42	54.00	-24.42	-31%	1.75	4.87	3	178%	2,113.53	1,918.34		1,918			
Mean Unit Load																			
FT Freshmen	-	-	-	-	-	-	-	-	-	-	-	-	-	-					
Freshmen	5.90	6.29	0.38	6.5%	10.86	8.28	-2.59	-23.8%	-	-	-	-	6.02	6.37					
Sophomores	6.38	6.61	0.24	3.7%	8.88	8.74	-0.15	-1.6%	12.00	-	-	-	6.45	6.64					
Juniors	6.94	7.17	0.24	3.5%	9.77	9.80	0.03	0.3%	-	12.53	-	-	6.96	7.20					
Seniors	6.36	6.49	0.12	1.9%	7.00	8.00	1.00	14.3%	3.00	7.65	4.65	155.0%	6.37	6.51					
PostBac	5.69	5.14	-0.55	-9.6%	4.05	-	-	-	-	-	-	-	5.57	5.14					
PostBac Cr	4.50	5.84	1.34	29.7%	-	-	-	-	-	-	-	-	4.50	5.84					
Masters	5.30	5.94	0.64	12.2%	5.63	5.38	-0.25	-4.4%	4.50	6.68	2.18	48.4%	5.38	5.86					
Doctoral	6.12	5.91	-0.21	-3.4%	-	-	-	-	-	-	-	-	6.12	5.91					
Total	6.48	6.68	0.20	3.1%	6.78	6.88	0.10	1.4%	6.00	8.51	2.51	41.8%	6.49	6.69					
FTES College of Disc																			
A&L	347.23	334.57	-12.66	-4%	5.65	3.00	-2.65	-47%	0.20	0.60	0.40	200%	353.08	338.17					
BPA	437.52	416.07	-21.45	-5%	32.03	19.13	-12.90	-40%	0.70	0.93	0.23	33%	470.25	436.13					
Educ	29.00	41.85	12.85	44%	.00	.00	0.00	-	0.00	0.00	0.00	-	29.00	41.85					
NSci	473.03	441.23	-31.80	-7%	35.93	28.67	-7.26	-20%	0.25	1.93	1.68	672%	509.21	471.83					
SBS	746.58	625.75	-120.83	-16%	4.80	3.20	-1.60	-33%	0.60	1.40	0.80	133%	751.98	630.35					
UNV	0.00	0.00	0.00	-	.00	.00	0.00	-	0.00	0.00	0.00	-	0.00	0.00					
Total	2,033.36	1,859.47	-173.89	-9%	78.41	54.00	-24.41	-31%	1.75	4.86	3.11	178%	2,113.52	1,918.33					

Comparing 05/10/2023* to:
05/15/2024

68 Days to Summer 2024 Census on: 7/22/2024

*Comparing days to Census	Resident				Non-Resident Foreign				Non-Resident USA				Total						
	2023	2024	N Δ	% Δ	2023	2024	N Δ	% Δ	2023	2024	N Δ	% Δ	2023	2024	Target	Target Δ	Target % Δ	N Δ	% Δ
New Students																			
FT Freshmen	0	0	0	-	0	0	0	-	0	0	0	-	0	0					
LD Transfer	0	0	0	-	0	0	0	-	0	0	0	-	0	0					
UD Transfer	0	0	0	-	0	0	0	-	0	0	0	-	0	0					
PostBac	11	0	-11	-100%	0	0	0	-	0	0	0	-	11	0					
PostBac Cr	0	0	0	-	0	0	0	-	0	0	0	-	0	0					
Masters	3	32	29	967%	0	0	0	-	0	2	2	-	3	34					
Doctoral	0	0	0	-	0	0	0	-	0	0	0	-	0	0					
Total	14	32	18	129%	0	0	0	-	0	2	2	-	14	34					
Continue/Return																			
Freshmen	292	251	-41	-14%	7	10	3	43%	0	0	0	-	299	261					
Sophomores	377	316	-61	-16%	9	3	-6	-67%	1	0	-1	-100%	387	319					
Juniors	1,720	1,479	-241	-14%	17	10	-7	-41%	0	2	2	-	1,737	1,491					
Seniors	1,948	1,684	-264	-14%	32	27	-5	-16%	1	3	2	200%	1,981	1,714					
PostBac	1	12	11	1100%	1	0	-1	-100%	0	0	0	-	2	12					
PostBac Cr	6	12	6	100%	0	0	0	-	0	0	0	-	6	12					
Masters	254	254	0	0%	92	55	-37	-40%	2	1	-1	-50%	348	310					
Doctoral	33	35	2	6%	0	0	0	-	0	0	0	-	33	35					
Return fr Absence	0	0	0	-	0	0	0	-	0	0	0	-	0	0					
Transitory	3	3	0	0%	0	1	1	-	0	0	0	-	3	4					
Total	4,634	4,046	-588	-13%	158	106	-52	-33%	4	6	2	50%	4,796	4,158					
Total Headcount	4,648	4,078	-570	-12%	158	106	-52	-33%	4	8	4	100%	4,810	4,192		4,192 -			
FTES All Students																			
FT Freshmen	0.00	0.00	0.00	-	0.00	0.00	0.00	-	0.00	0.00	0	-	0.00	0.00					
Freshmen	115.33	105.13	-10.20	-9%	5.07	5.20	0.13	3%	0.00	0.00	0	-	120.40	110.33					
Sophomores	159.87	139.47	-20.40	-13%	5.73	2.13	-3.60	-63%	0.80	0.00	-1	-100%	166.40	141.60					
Juniors	795.53	708.20	-87.33	-11%	11.07	6.53	-4.54	-41%	0.00	1.67	2	-	806.60	716.40					
Seniors	828.87	727.93	-100.94	-12%	15.33	14.60	-0.73	-5%	0.20	1.53	1	665%	844.40	744.06					
PostBac	4.53	4.00	-0.53	-12%	0.27	0.00	-0.27	-100%	0.00	0.00	0	-	4.80	4.00					
PostBac Cr	1.80	4.67	2.87	159%	0.00	0.00	0.00	-	0.00	0.00	0	-	1.80	4.67					
Masters	113.25	141.08	27.83	25%	43.00	25.08	-17.92	-42%	0.75	1.67	1	123%	157.00	167.83					
Doctoral	16.83	17.25	0.42	2%	0.00	0.00	0.00	-	0.00	0.00	0	-	16.83	17.25					
Return fr Absence	0.00	0.00	0.00	-	0.00	0.00	0.00	-	0.00	0.00	0	-	0.00	0.00					
Transitory	0.80	1.40	0.60	75%	0.00	0.40	0.40	-	0.00	0.00	0	-	0.80	1.80					
Total FTES	2,036.81	1,849.13	-187.68	-9%	80.47	53.94	-26.53	-33%	1.75	4.87	3	178%	2,119.03	1,907.94		1,908 -			
Mean Unit Load																			
FT Freshmen	-	-	-	-	-	-	-	-	-	-	-	-	-	-					
Freshmen	5.92	6.29	0.37	6.2%	10.86	7.64	-3.23	-29.7%	-	-	-	-	6.04	6.35					
Sophomores	6.35	6.62	0.27	4.2%	9.55	10.65	1.10	11.5%	12.00	-	-	-	6.44	6.66					
Juniors	6.94	7.18	0.24	3.5%	9.77	9.80	0.03	0.3%	-	12.53	-	-	6.97	7.21					
Seniors	6.38	6.48	0.10	1.6%	7.19	8.11	0.93	12.9%	3.00	7.65	4.65	155.0%	6.39	6.51					
PostBac	5.50	5.14	-0.35	-6.4%	4.05	-	-	-	-	-	-	-	5.40	5.14					
PostBac Cr	4.50	5.84	1.34	29.7%	-	-	-	-	-	-	-	-	4.50	5.84					
Masters	5.29	5.92	0.63	11.9%	5.61	5.47	-0.14	-2.4%	4.50	6.68	2.18	48.4%	5.37	5.85					
Doctoral	6.12	5.91	-0.21	-3.4%	-	-	-	-	-	-	-	-	6.12	5.91					
Total	6.49	6.69	0.20	3.0%	6.82	6.92	0.10	1.5%	6.00	8.51	2.51	41.8%	6.50	6.69					
FTES College of Disc																			
A&L	352.93	331.45	-21.48	-6%	6.45	3.20	-3.25	-50%	0.20	0.40	0.20	100%	359.58	335.05					
BPA	437.50	415.18	-22.32	-5%	32.28	19.13	-13.15	-41%	0.70	0.93	0.23	33%	470.48	435.24					
Educ	28.95	41.00	12.05	42%	.00	.00	0.00	-	0.00	0.00	0.00	-	28.95	41.00					
NSci	471.52	436.63	-34.89	-7%	36.93	28.62	-8.31	-23%	0.25	1.93	1.68	672%	508.70	467.18					
SBS	745.92	624.87	-121.05	-16%	4.80	3.00	-1.80	-38%	0.60	1.60	1.00	167%	751.32	629.47					
UNV	0.00	0.00	0.00	-	.00	.00	0.00	-	0.00	0.00	0.00	-	0.00	0.00					
Total	2,036.82	1,849.13	-187.69	-9%	80.46	53.95	-26.51	-33%	1.75	4.86	3.11	178%	2,119.03	1,907.94					

Comparing 05/09/2023* to:
05/14/2024

69 Days to Summer 2024 Census on: 7/22/2024

*Comparing days to Census	Resident				Non-Resident Foreign				Non-Resident USA				Total						
	2023	2024	N Δ	% Δ	2023	2024	N Δ	% Δ	2023	2024	N Δ	% Δ	2023	2024	Target	Target Δ	Target % Δ	N Δ	% Δ
New Students																			
FT Freshmen	0	0	0	-	0	0	0	-	0	0	0	-	0	0					
LD Transfer	0	0	0	-	0	0	0	-	0	0	0	-	0	0					
UD Transfer	0	0	0	-	0	0	0	-	0	0	0	-	0	0					
PostBac	10	0	-10	-100%	0	0	0	-	0	0	0	-	10	0					
PostBac Cr	0	0	0	-	0	0	0	-	0	0	0	-	0	0					
Masters	3	28	25	833%	0	0	0	-	0	2	2	-	3	30					
Doctoral	0	0	0	-	0	0	0	-	0	0	0	-	0	0					
Total	13	28	15	115%	0	0	0	-	0	2	2	-	13	30					
Continue/Return																			
Freshmen	287	249	-38	-13%	7	10	3	43%	0	0	0	-	294	259					
Sophomores	375	314	-61	-16%	9	3	-6	-67%	1	0	-1	-100%	385	317					
Juniors	1,716	1,491	-225	-13%	17	10	-7	-41%	0	2	2	-	1,733	1,503					
Seniors	1,950	1,661	-289	-15%	32	27	-5	-16%	0	3	3	-	1,982	1,691					
PostBac	1	12	11	1100%	1	0	-1	-100%	0	0	0	-	2	12					
PostBac Cr	6	11	5	83%	0	0	0	-	0	0	0	-	6	11					
Masters	251	250	-1	0%	93	52	-41	-44%	2	1	-1	-50%	346	303					
Doctoral	33	35	2	6%	0	0	0	-	0	0	0	-	33	35					
Return fr Absence	0	0	0	-	0	0	0	-	0	0	0	-	0	0					
Transitory	3	3	0	0%	0	1	1	-	0	0	0	-	3	4					
Total	4,622	4,026	-596	-13%	159	103	-56	-35%	3	6	3	100%	4,784	4,135					
Total Headcount	4,635	4,054	-581	-13%	159	103	-56	-35%	3	8	5	167%	4,797	4,165		4,165 -			
FTES All Students																			
FT Freshmen	0.00	0.00	0.00	-	0.00	0.00	0.00	-	0.00	0.00	0	-	0.00	0.00					
Freshmen	112.93	103.67	-9.26	-8%	5.07	5.20	0.13	3%	0.00	0.00	0	-	118.00	108.87					
Sophomores	159.33	139.27	-20.06	-13%	5.73	2.13	-3.60	-63%	0.80	0.00	-1	-100%	165.86	141.40					
Juniors	792.47	712.53	-79.94	-10%	10.87	6.40	-4.47	-41%	0.00	1.67	2	-	803.34	720.60					
Seniors	828.47	714.80	-113.67	-14%	15.33	14.40	-0.93	-6%	0.00	0.93	1	-	843.80	730.13					
PostBac	4.20	3.80	-0.40	-10%	0.27	0.00	-0.27	-100%	0.00	0.00	0	-	4.47	3.80					
PostBac Cr	1.80	4.47	2.67	148%	0.00	0.00	0.00	-	0.00	0.00	0	-	1.80	4.47					
Masters	112.25	137.75	25.50	23%	43.25	24.58	-18.67	-43%	0.75	1.67	1	123%	156.25	164.00					
Doctoral	16.83	17.25	0.42	2%	0.00	0.00	0.00	-	0.00	0.00	0	-	16.83	17.25					
Return fr Absence	0.00	0.00	0.00	-	0.00	0.00	0.00	-	0.00	0.00	0	-	0.00	0.00					
Transitory	0.80	1.40	0.60	75%	0.00	0.40	0.40	-	0.00	0.00	0	-	0.80	1.80					
Total FTES	2,029.08	1,834.94	-194.14	-10%	80.52	53.11	-27.41	-34%	1.55	4.27	3	175%	2,111.15	1,892.32		1,892 -			
Mean Unit Load																			
FT Freshmen	-	-	-	-	-	-	-	-	-	-	-	-	-	-					
Freshmen	5.90	6.26	0.35	6.0%	10.86	7.64	-3.23	-29.7%	-	-	-	-	6.02	6.31					
Sophomores	6.36	6.65	0.29	4.5%	9.55	10.65	1.10	11.5%	12.00	-	-	-	6.45	6.69					
Juniors	6.93	7.17	0.24	3.5%	9.59	9.60	0.01	0.1%	-	12.53	-	-	6.95	7.19					
Seniors	6.37	6.46	0.08	1.3%	7.19	8.00	0.81	11.3%	-	4.65	-	-	6.39	6.48					
PostBac	5.54	4.93	-0.61	-11.0%	4.05	-	-	-	-	-	-	-	5.43	4.93					
PostBac Cr	4.50	6.10	1.60	35.5%	-	-	-	-	-	-	-	-	4.50	6.10					
Masters	5.30	5.95	0.64	12.1%	5.58	5.67	0.09	1.6%	4.50	6.68	2.18	48.4%	5.37	5.91					
Doctoral	6.12	5.91	-0.21	-3.4%	-	-	-	-	-	-	-	-	6.12	5.91					
Total	6.48	6.67	0.19	3.0%	6.78	7.02	0.24	3.5%	7.00	7.38	0.38	5.4%	6.49	6.68					
FTES College of Disc																			
A&L	351.28	328.25	-23.03	-7%	6.45	3.20	-3.25	-50%	0.20	0.20	0.00	0%	357.93	331.65					
BPA	435.00	413.38	-21.62	-5%	32.53	18.80	-13.73	-42%	0.50	0.93	0.43	86%	468.03	433.11					
Educ	29.15	41.00	11.85	41%	.00	.00	0.00	-	0.00	0.00	0.00	-	29.15	41.00					
NSci	470.25	431.77	-38.48	-8%	36.73	28.12	-8.61	-23%	0.25	1.93	1.68	672%	507.23	461.82					
SBS	743.40	620.53	-122.87	-17%	4.80	3.00	-1.80	-38%	0.60	1.20	0.60	100%	748.80	624.73					
UNV	0.00	0.00	0.00	-	.00	.00	0.00	-	0.00	0.00	0.00	-	0.00	0.00					
Total	2,029.08	1,834.93	-194.15	-10%	80.51	53.12	-27.39	-34%	1.55	4.26	2.71	175%	2,111.14	1,892.31					

Comparing 05/08/2023* to:
05/13/2024

70 Days to Summer 2024 Census on: 7/22/2024

*Comparing days to Census	Resident				Non-Resident Foreign				Non-Resident USA				Total						
	2023	2024	N Δ	% Δ	2023	2024	N Δ	% Δ	2023	2024	N Δ	% Δ	2023	2024	Target	Target Δ	Target % Δ	N Δ	% Δ
New Students																			
FT Freshmen	0	0	0	-	0	0	0	-	0	0	0	-	0	0					
LD Transfer	0	0	0	-	0	0	0	-	0	0	0	-	0	0					
UD Transfer	0	0	0	-	0	0	0	-	0	0	0	-	0	0					
PostBac	10	0	-10	-100%	0	0	0	-	0	0	0	-	10	0					
PostBac Cr	0	0	0	-	0	0	0	-	0	0	0	-	0	0					
Masters	3	15	12	400%	0	0	0	-	0	2	2	-	3	17					
Doctoral	0	0	0	-	0	0	0	-	0	0	0	-	0	0					
Total	13	15	2	15%	0	0	0	-	0	2	2	-	13	17					
Continue/Return																			
Freshmen	288	247	-41	-14%	6	10	4	67%	0	0	0	-	294	257					
Sophomores	374	320	-54	-14%	9	3	-6	-67%	1	0	-1	-100%	384	323					
Juniors	1,710	1,487	-223	-13%	16	10	-6	-38%	0	2	2	-	1,726	1,499					
Seniors	1,941	1,659	-282	-15%	32	26	-6	-19%	0	2	2	-	1,973	1,687					
PostBac	1	12	11	1100%	1	0	-1	-100%	0	0	0	-	2	12					
PostBac Cr	6	11	5	83%	0	0	0	-	0	0	0	-	6	11					
Masters	249	249	0	0%	93	53	-40	-43%	2	1	-1	-50%	344	303					
Doctoral	33	35	2	6%	0	0	0	-	0	0	0	-	33	35					
Return fr Absence	0	0	0	-	0	0	0	-	0	0	0	-	0	0					
Transitory	3	1	-2	-67%	0	1	1	-	0	0	0	-	3	2					
Total	4,605	4,021	-584	-13%	157	103	-54	-34%	3	5	2	67%	4,765	4,129					
Total Headcount	4,618	4,036	-582	-13%	157	103	-54	-34%	3	7	4	133%	4,778	4,146		4,146 -			
FTES All Students																			
FT Freshmen	0.00	0.00	0.00	-	0.00	0.00	0.00	-	0.00	0.00	0	-	0.00	0.00					
Freshmen	112.60	101.67	-10.93	-10%	4.27	5.20	0.93	22%	0.00	0.00	0	-	116.87	106.87					
Sophomores	158.40	141.67	-16.73	-11%	5.73	2.13	-3.60	-63%	0.80	0.00	-1	-100%	164.93	143.80					
Juniors	789.87	709.73	-80.14	-10%	10.00	6.13	-3.87	-39%	0.00	1.67	2	-	799.87	717.53					
Seniors	823.67	713.73	-109.94	-13%	15.33	14.20	-1.13	-7%	0.00	0.67	1	-	839.00	728.60					
PostBac	4.20	3.80	-0.40	-10%	0.27	0.00	-0.27	-100%	0.00	0.00	0	-	4.47	3.80					
PostBac Cr	1.80	4.47	2.67	148%	0.00	0.00	0.00	-	0.00	0.00	0	-	1.80	4.47					
Masters	111.00	130.17	19.17	17%	43.17	25.33	-17.84	-41%	0.75	1.67	1	123%	154.92	157.17					
Doctoral	16.83	17.25	0.42	2%	0.00	0.00	0.00	-	0.00	0.00	0	-	16.83	17.25					
Return fr Absence	0.00	0.00	0.00	-	0.00	0.00	0.00	-	0.00	0.00	0	-	0.00	0.00					
Transitory	0.80	0.40	-0.40	-50%	0.00	0.40	0.40	-	0.00	0.00	0	-	0.80	0.80					
Total FTES	2,019.17	1,822.89	-196.28	-10%	78.77	53.39	-25.38	-32%	1.55	4.01	2	159%	2,099.49	1,880.29		1,880 -			
Mean Unit Load																			
FT Freshmen	-	-	-	-	-	-	-	-	-	-	-	-	-	-					
Freshmen	5.86	6.17	0.31	5.3%	10.68	7.64	-3.04	-28.5%	-	-	-	-	5.96	6.24					
Sophomores	6.34	6.64	0.30	4.7%	9.55	10.65	1.10	11.5%	12.00	-	-	-	6.43	6.68					
Juniors	6.93	7.16	0.23	3.3%	9.38	9.20	-0.18	-1.9%	-	12.53	-	-	6.95	7.18					
Seniors	6.37	6.45	0.09	1.4%	7.19	8.19	1.01	14.0%	-	5.03	-	-	6.38	6.48					
PostBac	5.54	4.85	-0.69	-12.5%	4.05	-	-	-	-	-	-	-	5.43	4.85					
PostBac Cr	4.50	6.10	1.60	35.5%	-	-	-	-	-	-	-	-	4.50	6.10					
Masters	5.29	5.92	0.63	11.9%	5.57	5.74	0.16	3.0%	4.50	6.68	2.18	48.4%	5.36	5.89					
Doctoral	6.12	5.91	-0.21	-3.4%	-	-	-	-	-	-	-	-	6.12	5.91					
Total	6.48	6.67	0.19	2.9%	6.70	7.04	0.34	5.0%	7.00	7.88	0.88	12.5%	6.48	6.68					
FTES College of Disc																			
A&L	348.68	325.92	-22.76	-7%	6.05	3.20	-2.85	-47%	0.20	0.20	0.00	0%	354.93	329.32					
BPA	433.48	410.70	-22.78	-5%	32.20	18.53	-13.67	-42%	0.50	0.93	0.43	86%	466.18	430.16					
Educ	29.15	40.10	10.95	38%	.00	.00	0.00	-	0.00	0.00	0.00	-	29.15	40.10					
NSci	468.25	433.03	-35.22	-8%	36.32	28.67	-7.65	-21%	0.25	1.67	1.42	568%	504.82	463.37					
SBS	739.60	613.13	-126.47	-17%	4.20	3.00	-1.20	-29%	0.60	1.20	0.60	100%	744.40	617.33					
UNV	0.00	0.00	0.00	-	.00	.00	0.00	-	0.00	0.00	0.00	-	0.00	0.00					
Total	2,019.16	1,822.88	-196.28	-10%	78.77	53.40	-25.37	-32%	1.55	4.00	2.45	158%	2,099.48	1,880.28					

Comparing 05/05/2023* to:
05/10/2024

73 Days to Summer 2024 Census on: 7/22/2024

*Comparing days to Census	Resident				Non-Resident Foreign				Non-Resident USA				Total						
	2023	2024	N Δ	% Δ	2023	2024	N Δ	% Δ	2023	2024	N Δ	% Δ	2023	2024	Target	Target Δ	Target % Δ	N Δ	% Δ
New Students																			
FT Freshmen	0	0	0	-	0	0	0	-	0	0	0	-	0	0					
LD Transfer	0	0	0	-	0	0	0	-	0	0	0	-	0	0					
UD Transfer	0	0	0	-	0	0	0	-	0	0	0	-	0	0					
PostBac	9	0	-9	-100%	0	0	0	-	0	0	0	-	9	0					
PostBac Cr	0	0	0	-	0	0	0	-	0	0	0	-	0	0					
Masters	3	0	-3	-100%	0	0	0	-	0	1	1	-	3	1					
Doctoral	0	0	0	-	0	0	0	-	0	0	0	-	0	0					
Total	12	0	-12	-100%	0	0	0	-	0	1	1	-	12	1					
Continue/Return																			
Freshmen	279	247	-32	-11%	6	11	5	83%	0	0	0	-	285	258					
Sophomores	371	319	-52	-14%	9	3	-6	-67%	1	0	-1	-100%	381	322					
Juniors	1,701	1,476	-225	-13%	15	10	-5	-33%	0	2	2	-	1,716	1,488					
Seniors	1,929	1,648	-281	-15%	32	26	-6	-19%	0	2	2	-	1,961	1,676					
PostBac	2	11	9	450%	1	0	-1	-100%	0	0	0	-	3	11					
PostBac Cr	6	11	5	83%	0	0	0	-	0	0	0	-	6	11					
Masters	249	248	-1	0%	93	56	-37	-40%	2	1	-1	-50%	344	305					
Doctoral	33	35	2	6%	0	0	0	-	0	0	0	-	33	35					
Return fr Absence	0	0	0	-	0	0	0	-	0	0	0	-	0	0					
Transitory	3	1	-2	-67%	0	1	1	-	0	0	0	-	3	2					
Total	4,573	3,996	-577	-13%	156	107	-49	-31%	3	5	2	67%	4,732	4,108					
Total Headcount	4,585	3,996	-589	-13%	156	107	-49	-31%	3	6	3	100%	4,744	4,109		4,109 -			
FTES All Students																			
FT Freshmen	0.00	0.00	0.00	-	0.00	0.00	0.00	-	0.00	0.00	0	-	0.00	0.00					
Freshmen	110.47	101.47	-9.00	-8%	4.27	5.40	1.13	26%	0.00	0.00	0	-	114.74	106.87					
Sophomores	156.93	141.13	-15.80	-10%	5.73	1.93	-3.80	-66%	0.80	0.00	-1	-100%	163.46	143.06					
Juniors	787.33	702.33	-85.00	-11%	10.13	6.13	-4.00	-39%	0.00	1.67	2	-	797.46	710.13					
Seniors	817.60	708.27	-109.33	-13%	15.13	14.20	-0.93	-6%	0.00	0.67	1	-	832.73	723.14					
PostBac	4.00	1.87	-2.13	-53%	0.27	0.00	-0.27	-100%	0.00	0.00	0	-	4.27	1.87					
PostBac Cr	1.80	4.47	2.67	148%	0.00	0.00	0.00	-	0.00	0.00	0	-	1.80	4.47					
Masters	110.75	122.67	11.92	11%	43.17	26.33	-16.84	-39%	0.75	1.17	0	56%	154.67	150.17					
Doctoral	16.83	17.25	0.42	2%	0.00	0.00	0.00	-	0.00	0.00	0	-	16.83	17.25					
Return fr Absence	0.00	0.00	0.00	-	0.00	0.00	0.00	-	0.00	0.00	0	-	0.00	0.00					
Transitory	0.80	0.40	-0.40	-50%	0.00	0.40	0.40	-	0.00	0.00	0	-	0.80	0.80					
Total FTES	2,006.51	1,799.86	-206.65	-10%	78.70	54.39	-24.31	-31%	1.55	3.51	2	126%	2,086.76	1,857.76		1,858 -			
Mean Unit Load																			
FT Freshmen	-	-	-	-	-	-	-	-	-	-	-	-	-	-					
Freshmen	5.94	6.16	0.22	3.8%	10.68	7.25	-3.43	-32.1%	-	-	-	-	6.04	6.21					
Sophomores	6.34	6.64	0.30	4.7%	9.55	9.65	0.10	1.0%	12.00	-	-	-	6.43	6.66					
Juniors	6.94	7.14	0.19	2.8%	10.13	9.20	-0.94	-9.2%	-	12.53	-	-	6.97	7.16					
Seniors	6.36	6.45	0.09	1.4%	7.09	8.19	1.10	15.5%	-	5.03	-	-	6.37	6.47					
PostBac	5.31	2.84	-2.47	-46.5%	4.05	-	-	-	-	-	-	-	5.22	2.84					
PostBac Cr	4.50	6.10	1.60	35.5%	-	-	-	-	-	-	-	-	4.50	6.10					
Masters	5.27	5.94	0.66	12.5%	5.57	5.64	0.07	1.3%	4.50	7.02	2.52	56.0%	5.35	5.89					
Doctoral	6.12	5.91	-0.21	-3.4%	-	-	-	-	-	-	-	-	6.12	5.91					
Total	6.48	6.65	0.17	2.6%	6.74	6.89	0.15	2.2%	7.00	8.19	1.19	17.0%	6.49	6.66					
FTES College of Disc																			
A&L	349.75	322.52	-27.23	-8%	6.05	3.20	-2.85	-47%	0.20	0.20	0.00	0%	356.00	325.92					
BPA	430.83	405.72	-25.11	-6%	32.78	18.33	-14.45	-44%	0.50	0.93	0.43	86%	464.11	424.98					
Educ	28.95	40.10	11.15	39%	.00	.00	0.00	-	0.00	0.00	0.00	-	28.95	40.10					
NSci	461.32	427.30	-34.02	-7%	36.07	29.87	-6.20	-17%	0.25	1.67	1.42	568%	497.64	458.84					
SBS	735.67	604.22	-131.45	-18%	3.80	3.00	-0.80	-21%	0.60	0.70	0.10	17%	740.07	607.92					
UNV	0.00	0.00	0.00	-	.00	.00	0.00	-	0.00	0.00	0.00	-	0.00	0.00					
Total	2,006.52	1,799.86	-206.66	-10%	78.70	54.40	-24.30	-31%	1.55	3.50	1.95	126%	2,086.77	1,857.76					

Comparing 05/04/2023* to:
05/09/2024

74 Days to Summer 2024 Census on: 7/22/2024

*Comparing days to Census	Resident				Non-Resident Foreign				Non-Resident USA				Total						
	2023	2024	N Δ	% Δ	2023	2024	N Δ	% Δ	2023	2024	N Δ	% Δ	2023	2024	Target	Target Δ	Target % Δ	N Δ	% Δ
New Students																			
FT Freshmen	0	0	0	-	0	0	0	-	0	0	0	-	0	0					
LD Transfer	0	0	0	-	0	0	0	-	0	0	0	-	0	0					
UD Transfer	0	0	0	-	0	0	0	-	0	0	0	-	0	0					
PostBac	9	0	-9	-100%	0	0	0	-	0	0	0	-	9	0					
PostBac Cr	0	0	0	-	0	0	0	-	0	0	0	-	0	0					
Masters	3	0	-3	-100%	0	0	0	-	0	0	0	-	3	0					
Doctoral	0	0	0	-	0	0	0	-	0	0	0	-	0	0					
Total	12	0	-12	-100%	0	0	0	-	0	0	0	-	12	0					
Continue/Return																			
Freshmen	277	242	-35	-13%	6	11	5	83%	0	0	0	-	283	253					
Sophomores	362	312	-50	-14%	9	3	-6	-67%	1	0	-1	-100%	372	315					
Juniors	1,694	1,470	-224	-13%	15	10	-5	-33%	0	2	2	-	1,709	1,482					
Seniors	1,919	1,641	-278	-14%	31	26	-5	-16%	0	2	2	-	1,950	1,669					
PostBac	2	11	9	450%	1	0	-1	-100%	0	0	0	-	3	11					
PostBac Cr	6	11	5	83%	0	0	0	-	0	0	0	-	6	11					
Masters	250	246	-4	-2%	92	58	-34	-37%	2	1	-1	-50%	344	305					
Doctoral	33	35	2	6%	0	0	0	-	0	0	0	-	33	35					
Return fr Absence	0	0	0	-	0	0	0	-	0	0	0	-	0	0					
Transitory	3	2	-1	-33%	0	0	0	-	0	0	0	-	3	2					
Total	4,546	3,970	-576	-13%	154	108	-46	-30%	3	5	2	67%	4,703	4,083					
Total Headcount	4,558	3,970	-588	-13%	154	108	-46	-30%	3	5	2	67%	4,715	4,083					4,083 -
FTES All Students																			
FT Freshmen	0.00	0.00	0.00	-	0.00	0.00	0.00	-	0.00	0.00	0	-	0.00	0.00					
Freshmen	110.33	98.33	-12.00	-11%	4.27	5.13	0.86	20%	0.00	0.00	0	-	114.60	103.46					
Sophomores	153.13	138.40	-14.73	-10%	5.73	1.93	-3.80	-66%	0.80	0.00	-1	-100%	159.66	140.33					
Juniors	785.47	699.07	-86.40	-11%	10.07	6.13	-3.94	-39%	0.00	1.67	2	-	795.54	706.87					
Seniors	811.93	705.67	-106.26	-13%	14.93	14.20	-0.73	-5%	0.00	0.67	1	-	826.86	720.54					
PostBac	4.00	1.87	-2.13	-53%	0.27	0.00	-0.27	-100%	0.00	0.00	0	-	4.27	1.87					
PostBac Cr	1.80	4.47	2.67	148%	0.00	0.00	0.00	-	0.00	0.00	0	-	1.80	4.47					
Masters	110.33	122.17	11.84	11%	43.83	27.08	-16.75	-38%	0.75	0.67	0	-11%	154.91	149.92					
Doctoral	16.83	17.25	0.42	2%	0.00	0.00	0.00	-	0.00	0.00	0	-	16.83	17.25					
Return fr Absence	0.00	0.00	0.00	-	0.00	0.00	0.00	-	0.00	0.00	0	-	0.00	0.00					
Transitory	0.80	0.60	-0.20	-25%	0.00	0.00	0.00	-	0.00	0.00	0	-	0.80	0.60					
Total FTES	1,994.62	1,787.83	-206.79	-10%	79.10	54.47	-24.63	-31%	1.55	3.01	1	94%	2,075.27	1,845.31					1,845 -
Mean Unit Load																			
FT Freshmen	-	-	-	-	-	-	-	-	-	-	-	-	-	-					
Freshmen	5.97	6.09	0.12	2.0%	10.68	7.00	-3.68	-34.5%	-	-	-	-	6.07	6.13					
Sophomores	6.34	6.65	0.32	5.0%	9.55	9.65	0.10	1.0%	12.00	-	-	-	6.43	6.68					
Juniors	6.96	7.13	0.18	2.6%	10.07	9.20	-0.88	-8.7%	-	12.53	-	-	6.98	7.15					
Seniors	6.35	6.45	0.10	1.6%	7.22	8.19	0.97	13.4%	-	5.03	-	-	6.36	6.48					
PostBac	5.31	2.85	-2.46	-46.3%	4.05	-	-	-	-	-	-	-	5.22	2.85					
PostBac Cr	4.50	6.10	1.60	35.5%	-	-	-	-	-	-	-	-	4.50	6.10					
Masters	5.23	5.96	0.73	13.9%	5.72	5.60	-0.11	-2.0%	4.50	8.04	3.54	78.7%	5.36	5.90					
Doctoral	6.12	5.91	-0.21	-3.4%	-	-	-	-	-	-	-	-	6.12	5.91					
Total	6.48	6.65	0.17	2.6%	6.85	6.81	-0.04	-0.5%	7.00	8.63	1.63	23.3%	6.49	6.66					
FTES College of Disc																			
A&L	346.50	323.20	-23.30	-7%	6.05	3.00	-3.05	-50%	0.20	0.20	0.00	0%	352.75	326.40					
BPA	429.40	404.00	-25.40	-6%	32.88	18.33	-14.55	-44%	0.50	0.93	0.43	86%	462.78	423.26					
Educ	28.95	40.30	11.35	39%	.00	.00	0.00	-	0.00	0.00	0.00	-	28.95	40.30					
NSci	458.27	422.83	-35.44	-8%	36.57	30.15	-6.42	-18%	0.25	1.67	1.42	568%	495.09	454.65					
SBS	731.52	597.48	-134.04	-18%	3.60	3.00	-0.60	-17%	0.60	0.20	-0.40	-67%	735.72	600.68					
UNV	0.00	0.00	0.00	-	.00	.00	0.00	-	0.00	0.00	0.00	-	0.00	0.00					
Total	1,994.64	1,787.81	-206.83	-10%	79.10	54.48	-24.62	-31%	1.55	3.00	1.45	94%	2,075.29	1,845.29					

Comparing 05/03/2023* to:
05/08/2024

75 Days to Summer 2024 Census on: 7/22/2024

*Comparing days to Census

	Resident				Non-Resident Foreign				Non-Resident USA				Total						
	2023	2024	N Δ	% Δ	2023	2024	N Δ	% Δ	2023	2024	N Δ	% Δ	2023	2024	Target	Target Δ	Target % Δ	N Δ	% Δ
New Students																			
FT Freshmen	0	0	0	-	0	0	0	-	0	0	0	-	0	0					
LD Transfer	0	0	0	-	0	0	0	-	0	0	0	-	0	0					
UD Transfer	0	0	0	-	0	0	0	-	0	0	0	-	0	0					
PostBac	9	0	-9	-100%	0	0	0	-	0	0	0	-	9	0					
PostBac Cr	0	0	0	-	0	0	0	-	0	0	0	-	0	0					
Masters	3	0	-3	-100%	0	0	0	-	0	0	0	-	3	0					
Doctoral	0	0	0	-	0	0	0	-	0	0	0	-	0	0					
Total	12	0	-12	-100%	0	0	0	-	0	0	0	-	12	0					
Continue/Return																			
Freshmen	273	238	-35	-13%	8	10	2	25%	0	0	0	-	281	248					
Sophomores	349	302	-47	-13%	9	3	-6	-67%	1	0	-1	-100%	359	305					
Juniors	1,689	1,462	-227	-13%	15	10	-5	-33%	0	2	2	-	1,704	1,474					
Seniors	1,914	1,628	-286	-15%	31	26	-5	-16%	0	2	2	-	1,945	1,656					
PostBac	2	10	8	400%	1	0	-1	-100%	0	0	0	-	3	10					
PostBac Cr	6	11	5	83%	0	0	0	-	0	0	0	-	6	11					
Masters	252	246	-6	-2%	90	58	-32	-36%	2	1	-1	-50%	344	305					
Doctoral	33	35	2	6%	0	0	0	-	0	0	0	-	33	35					
Return fr Absence	0	0	0	-	0	0	0	-	0	0	0	-	0	0					
Transitory	3	2	-1	-33%	0	0	0	-	0	0	0	-	3	2					
Total	4,521	3,934	-587	-13%	154	107	-47	-31%	3	5	2	67%	4,678	4,046					
Total Headcount	4,533	3,934	-599	-13%	154	107	-47	-31%	3	5	2	67%	4,690	4,046					4,046 -
FTES All Students																			
FT Freshmen	0.00	0.00	0.00	-	0.00	0.00	0.00	-	0.00	0.00	0	-	0.00	0.00					
Freshmen	110.20	97.27	-12.93	-12%	4.93	5.07	0.14	3%	0.00	0.00	0	-	115.13	102.34					
Sophomores	148.27	133.87	-14.40	-10%	5.73	1.93	-3.80	-66%	0.80	0.00	-1	-100%	154.80	135.80					
Juniors	783.07	693.87	-89.20	-11%	10.07	6.13	-3.94	-39%	0.00	1.67	2	-	793.14	701.67					
Seniors	810.53	700.67	-109.86	-14%	14.67	14.00	-0.67	-5%	0.00	0.67	1	-	825.20	715.34					
PostBac	4.00	1.73	-2.27	-57%	0.27	0.00	-0.27	-100%	0.00	0.00	0	-	4.27	1.73					
PostBac Cr	1.80	4.47	2.67	148%	0.00	0.00	0.00	-	0.00	0.00	0	-	1.80	4.47					
Masters	111.33	121.92	10.59	10%	43.33	26.83	-16.50	-38%	0.75	0.67	0	-11%	155.41	149.42					
Doctoral	16.83	17.25	0.42	2%	0.00	0.00	0.00	-	0.00	0.00	0	-	16.83	17.25					
Return fr Absence	0.00	0.00	0.00	-	0.00	0.00	0.00	-	0.00	0.00	0	-	0.00	0.00					
Transitory	0.80	0.60	-0.20	-25%	0.00	0.00	0.00	-	0.00	0.00	0	-	0.80	0.60					
Total FTES	1,986.83	1,771.65	-215.18	-11%	79.00	53.96	-25.04	-32%	1.55	3.01	1	94%	2,067.38	1,828.62					1,829 -
Mean Unit Load																			
FT Freshmen	-	-	-	-	-	-	-	-	-	-	-	-	-	-					
Freshmen	6.05	6.13	0.08	1.2%	9.24	7.61	-1.64	-17.7%	-	-	-	-	6.15	6.19					
Sophomores	6.36	6.65	0.29	4.5%	9.55	9.65	0.10	1.0%	12.00	-	-	-	6.46	6.68					
Juniors	6.95	7.12	0.16	2.4%	10.07	9.20	-0.88	-8.7%	-	12.53	-	-	6.98	7.14					
Seniors	6.35	6.46	0.10	1.6%	7.10	8.08	0.98	13.8%	-	5.03	-	-	6.36	6.48					
PostBac	5.31	2.91	-2.40	-45.1%	4.05	-	-	-	-	-	-	-	5.22	2.91					
PostBac Cr	4.50	6.10	1.60	35.5%	-	-	-	-	-	-	-	-	4.50	6.10					
Masters	5.24	5.95	0.71	13.5%	5.78	5.55	-0.23	-3.9%	4.50	8.04	3.54	78.7%	5.37	5.88					
Doctoral	6.12	5.91	-0.21	-3.4%	-	-	-	-	-	-	-	-	6.12	5.91					
Total	6.49	6.65	0.16	2.5%	6.85	6.81	-0.04	-0.6%	7.00	8.63	1.63	23.3%	6.50	6.66					
FTES College of Disc																			
A&L	348.00	319.40	-28.60	-8%	5.80	3.20	-2.60	-45%	0.20	0.20	0.00	0%	354.00	322.80					
BPA	427.15	399.95	-27.20	-6%	32.88	17.63	-15.25	-46%	0.50	0.93	0.43	86%	460.53	418.51					
Educ	28.75	40.30	11.55	40%	.00	.00	0.00	-	0.00	0.00	0.00	-	28.75	40.30					
NSci	454.62	421.23	-33.39	-7%	36.72	29.93	-6.79	-18%	0.25	1.67	1.42	568%	491.59	452.83					
SBS	728.32	590.75	-137.57	-19%	3.60	3.20	-0.40	-11%	0.60	0.20	-0.40	-67%	732.52	594.15					
UNV	0.00	0.00	0.00	-	.00	.00	0.00	-	0.00	0.00	0.00	-	0.00	0.00					
Total	1,986.84	1,771.63	-215.21	-11%	79.00	53.96	-25.04	-32%	1.55	3.00	1.45	94%	2,067.39	1,828.59					

Comparing 05/02/2023* to:
05/07/2024

76 Days to Summer 2024 Census on: 7/22/2024

*Comparing days to Census	Resident				Non-Resident Foreign				Non-Resident USA				Total						
	2023	2024	N Δ	% Δ	2023	2024	N Δ	% Δ	2023	2024	N Δ	% Δ	2023	2024	Target	Target Δ	Target % Δ	N Δ	% Δ
New Students																			
FT Freshmen	0	0	0	-	0	0	0	-	0	0	0	-	0	0					
LD Transfer	0	0	0	-	0	0	0	-	0	0	0	-	0	0					
UD Transfer	0	0	0	-	0	0	0	-	0	0	0	-	0	0					
PostBac	9	0	-9	-100%	0	0	0	-	0	0	0	-	9	0					
PostBac Cr	0	0	0	-	0	0	0	-	0	0	0	-	0	0					
Masters	3	0	-3	-100%	0	0	0	-	0	0	0	-	3	0					
Doctoral	0	0	0	-	0	0	0	-	0	0	0	-	0	0					
Total	12	0	-12	-100%	0	0	0	-	0	0	0	-	12	0					
Continue/Return																			
Freshmen	273	231	-42	-15%	8	10	2	25%	0	0	0	-	281	241					
Sophomores	344	296	-48	-14%	9	3	-6	-67%	1	0	-1	-100%	354	299					
Juniors	1,677	1,448	-229	-14%	15	10	-5	-33%	0	2	2	-	1,692	1,460					
Seniors	1,904	1,621	-283	-15%	31	26	-5	-16%	0	2	2	-	1,935	1,649					
PostBac	2	8	6	300%	1	0	-1	-100%	0	0	0	-	3	8					
PostBac Cr	6	11	5	83%	0	0	0	-	0	0	0	-	6	11					
Masters	250	246	-4	-2%	90	60	-30	-33%	2	1	-1	-50%	342	307					
Doctoral	33	35	2	6%	0	0	0	-	0	0	0	-	33	35					
Return fr Absence	0	0	0	-	0	0	0	-	0	0	0	-	0	0					
Transitory	3	2	-1	-33%	0	0	0	-	0	0	0	-	3	2					
Total	4,492	3,898	-594	-13%	154	109	-45	-29%	3	5	2	67%	4,649	4,012					
Total Headcount	4,504	3,898	-606	-13%	154	109	-45	-29%	3	5	2	67%	4,661	4,012					
FTES All Students																			
FT Freshmen	0.00	0.00	0.00	-	0.00	0.00	0.00	-	0.00	0.00	0	-	0.00	0.00					
Freshmen	110.00	94.93	-15.07	-14%	4.87	5.07	0.20	4%	0.00	0.00	0	-	114.87	100.00					
Sophomores	146.40	130.47	-15.93	-11%	5.73	1.93	-3.80	-66%	0.80	0.00	-1	-100%	152.93	132.40					
Juniors	775.53	689.93	-85.60	-11%	10.07	6.00	-4.07	-40%	0.00	1.67	2	-	785.60	697.60					
Seniors	803.93	697.53	-106.40	-13%	14.67	13.93	-0.74	-5%	0.00	0.67	1	-	818.60	712.13					
PostBac	4.00	1.47	-2.53	-63%	0.27	0.00	-0.27	-100%	0.00	0.00	0	-	4.27	1.47					
PostBac Cr	1.80	4.47	2.67	148%	0.00	0.00	0.00	-	0.00	0.00	0	-	1.80	4.47					
Masters	110.08	121.17	11.09	10%	43.58	27.58	-16.00	-37%	0.75	0.67	0	-11%	154.41	149.42					
Doctoral	16.83	17.25	0.42	2%	0.00	0.00	0.00	-	0.00	0.00	0	-	16.83	17.25					
Return fr Absence	0.00	0.00	0.00	-	0.00	0.00	0.00	-	0.00	0.00	0	-	0.00	0.00					
Transitory	0.80	0.60	-0.20	-25%	0.00	0.00	0.00	-	0.00	0.00	0	-	0.80	0.60					
Total FTES	1,969.37	1,757.82	-211.55	-11%	79.19	54.51	-24.68	-31%	1.55	3.01	1	94%	2,050.11	1,815.34					
Mean Unit Load																			
FT Freshmen	-	-	-	-	-	-	-	-	-	-	-	-	-	-					
Freshmen	6.04	6.16	0.12	2.0%	9.13	7.61	-1.53	-16.7%	-	-	-	-	6.13	6.22					
Sophomores	6.37	6.61	0.24	3.7%	9.55	9.65	0.10	1.0%	12.00	-	-	-	6.47	6.64					
Juniors	6.94	7.15	0.21	3.0%	10.07	9.00	-1.07	-10.6%	-	12.53	-	-	6.96	7.17					
Seniors	6.33	6.45	0.12	1.9%	7.10	8.04	0.94	13.2%	-	5.03	-	-	6.35	6.48					
PostBac	5.31	3.11	-2.20	-41.5%	4.05	-	-	-	-	-	-	-	5.22	3.11					
PostBac Cr	4.50	6.10	1.60	35.5%	-	-	-	-	-	-	-	-	4.50	6.10					
Masters	5.22	5.91	0.69	13.2%	5.81	5.52	-0.29	-5.1%	4.50	8.04	3.54	78.7%	5.37	5.84					
Doctoral	6.12	5.91	-0.21	-3.4%	-	-	-	-	-	-	-	-	6.12	5.91					
Total	6.47	6.66	0.18	2.8%	6.86	6.74	-0.12	-1.8%	7.00	8.63	1.63	23.3%	6.49	6.66					
FTES College of Disc																			
A&L	346.07	316.40	-29.67	-9%	6.00	3.20	-2.80	-47%	0.20	0.20	0.00	0%	352.27	319.80					
BPA	422.68	397.57	-25.11	-6%	33.13	17.43	-15.70	-47%	0.50	0.93	0.43	86%	456.31	415.93					
Educ	28.10	39.40	11.30	40%	.00	.00	0.00	-	0.00	0.00	0.00	-	28.10	39.40					
NSci	452.15	417.43	-34.72	-8%	36.45	30.68	-5.77	-16%	0.25	1.67	1.42	568%	488.85	449.78					
SBS	720.38	587.02	-133.36	-19%	3.60	3.20	-0.40	-11%	0.60	0.20	-0.40	-67%	724.58	590.42					
UNV	0.00	0.00	0.00	-	.00	.00	0.00	-	0.00	0.00	0.00	-	0.00	0.00					
Total	1,969.38	1,757.82	-211.56	-11%	79.18	54.51	-24.67	-31%	1.55	3.00	1.45	94%	2,050.11	1,815.33					

Comparing 05/01/2023* to:
05/06/2024

77 Days to Summer 2024 Census on: 7/22/2024

*Comparing days to Census	Resident				Non-Resident Foreign				Non-Resident USA				Total						
	2023	2024	N Δ	% Δ	2023	2024	N Δ	% Δ	2023	2024	N Δ	% Δ	2023	2024	Target	Target Δ	Target % Δ	N Δ	% Δ
New Students																			
FT Freshmen	0	0	0	-	0	0	0	-	0	0	0	-	0	0					
LD Transfer	0	0	0	-	0	0	0	-	0	0	0	-	0	0					
UD Transfer	0	0	0	-	0	0	0	-	0	0	0	-	0	0					
PostBac	9	0	-9	-100%	0	0	0	-	0	0	0	-	9	0					
PostBac Cr	0	0	0	-	0	0	0	-	0	0	0	-	0	0					
Masters	3	0	-3	-100%	0	0	0	-	0	0	0	-	3	0					
Doctoral	0	0	0	-	0	0	0	-	0	0	0	-	0	0					
Total	12	0	-12	-100%	0	0	0	-	0	0	0	-	12	0					
Continue/Return																			
Freshmen	269	223	-46	-17%	8	10	2	25%	0	0	0	-	277	233					
Sophomores	336	288	-48	-14%	9	4	-5	-56%	1	0	-1	-100%	346	292					
Juniors	1,671	1,446	-225	-13%	15	10	-5	-33%	0	2	2	-	1,686	1,458					
Seniors	1,891	1,604	-287	-15%	31	26	-5	-16%	0	2	2	-	1,922	1,632					
PostBac	2	3	1	50%	1	0	-1	-100%	0	0	0	-	3	3					
PostBac Cr	5	11	6	120%	0	0	0	-	0	0	0	-	5	11					
Masters	246	243	-3	-1%	89	62	-27	-30%	2	1	-1	-50%	337	306					
Doctoral	33	35	2	6%	0	0	0	-	0	0	0	-	33	35					
Return fr Absence	0	0	0	-	0	0	0	-	0	0	0	-	0	0					
Transitory	2	2	0	0%	0	0	0	-	0	0	0	-	2	2					
Total	4,455	3,855	-600	-13%	153	112	-41	-27%	3	5	2	67%	4,611	3,972					
Total Headcount	4,467	3,855	-612	-14%	153	112	-41	-27%	3	5	2	67%	4,623	3,972					3,972 -
FTES All Students																			
FT Freshmen	0.00	0.00	0.00	-	0.00	0.00	0.00	-	0.00	0.00	0	-	0.00	0.00					
Freshmen	107.40	91.93	-15.47	-14%	4.87	5.07	0.20	4%	0.00	0.00	0	-	112.27	97.00					
Sophomores	142.93	125.67	-17.26	-12%	5.73	2.13	-3.60	-63%	0.80	0.00	-1	-100%	149.46	127.80					
Juniors	770.13	686.53	-83.60	-11%	10.07	6.00	-4.07	-40%	0.00	1.67	2	-	780.20	694.20					
Seniors	796.87	689.40	-107.47	-13%	14.67	13.93	-0.74	-5%	0.00	0.67	1	-	811.54	704.00					
PostBac	4.00	0.80	-3.20	-80%	0.27	0.00	-0.27	-100%	0.00	0.00	0	-	4.27	0.80					
PostBac Cr	1.60	4.27	2.67	167%	0.00	0.00	0.00	-	0.00	0.00	0	-	1.60	4.27					
Masters	108.58	119.42	10.84	10%	43.17	28.83	-14.34	-33%	0.75	0.67	0	-11%	152.50	148.92					
Doctoral	16.83	17.25	0.42	2%	0.00	0.00	0.00	-	0.00	0.00	0	-	16.83	17.25					
Return fr Absence	0.00	0.00	0.00	-	0.00	0.00	0.00	-	0.00	0.00	0	-	0.00	0.00					
Transitory	0.60	0.60	0.00	0%	0.00	0.00	0.00	-	0.00	0.00	0	-	0.60	0.60					
Total FTES	1,948.94	1,735.87	-213.07	-11%	78.78	55.96	-22.82	-29%	1.55	3.01	1	94%	2,029.27	1,794.84					1,795 -
Mean Unit Load																			
FT Freshmen	-	-	-	-	-	-	-	-	-	-	-	-	-	-					
Freshmen	5.99	6.18	0.19	3.3%	9.13	7.61	-1.53	-16.7%	-	-	-	-	6.08	6.24					
Sophomores	6.38	6.55	0.16	2.6%	9.55	7.99	-1.56	-16.4%	12.00	-	-	-	6.48	6.57					
Juniors	6.91	7.12	0.21	3.0%	10.07	9.00	-1.07	-10.6%	-	12.53	-	-	6.94	7.14					
Seniors	6.32	6.45	0.13	2.0%	7.10	8.04	0.94	13.2%	-	5.03	-	-	6.33	6.47					
PostBac	5.31	4.20	-1.11	-20.9%	4.05	-	-	-	-	-	-	-	5.22	4.20					
PostBac Cr	4.80	5.82	1.02	21.3%	-	-	-	-	-	-	-	-	4.80	5.82					
Masters	5.23	5.90	0.66	12.7%	5.82	5.58	-0.24	-4.1%	4.50	8.04	3.54	78.7%	5.38	5.84					
Doctoral	6.12	5.91	-0.21	-3.4%	-	-	-	-	-	-	-	-	6.12	5.91					
Total	6.46	6.65	0.19	2.9%	6.88	6.72	-0.15	-2.2%	7.00	8.63	1.63	23.3%	6.47	6.65					
FTES College of Disc																			
A&L	341.23	313.87	-27.36	-8%	6.00	3.20	-2.80	-47%	0.20	0.20	0.00	0%	347.43	317.27					
BPA	417.07	391.33	-25.74	-6%	33.13	17.18	-15.95	-48%	0.50	0.93	0.43	86%	450.70	409.44					
Educ	28.55	38.50	9.95	35%	.00	.00	0.00	-	0.00	0.00	0.00	-	28.55	38.50					
NSci	448.88	410.30	-38.58	-9%	36.03	32.18	-3.85	-11%	0.25	1.67	1.42	568%	485.16	444.15					
SBS	713.22	581.87	-131.35	-18%	3.60	3.40	-0.20	-6%	0.60	0.20	-0.40	-67%	717.42	585.47					
UNV	0.00	0.00	0.00	-	.00	.00	0.00	-	0.00	0.00	0.00	-	0.00	0.00					
Total	1,948.95	1,735.87	-213.08	-11%	78.76	55.96	-22.80	-29%	1.55	3.00	1.45	94%	2,029.26	1,794.83					

Comparing 04/28/2023* to:
05/03/2024

80 Days to Summer 2024 Census on: 7/22/2024

*Comparing days to Census

	Resident				Non-Resident Foreign				Non-Resident USA				Total						
	2023	2024	N Δ	% Δ	2023	2024	N Δ	% Δ	2023	2024	N Δ	% Δ	2023	2024	Target	Target Δ	Target % Δ	N Δ	% Δ
New Students																			
FT Freshmen	0	0	0	-	0	0	0	-	0	0	0	-	0	0					
LD Transfer	0	0	0	-	0	0	0	-	0	0	0	-	0	0					
UD Transfer	0	0	0	-	0	0	0	-	0	0	0	-	0	0					
PostBac	9	0	-9	-100%	0	0	0	-	0	0	0	-	9	0					
PostBac Cr	0	0	0	-	0	0	0	-	0	0	0	-	0	0					
Masters	3	0	-3	-100%	0	0	0	-	0	0	0	-	3	0					
Doctoral	0	0	0	-	0	0	0	-	0	0	0	-	0	0					
Total	12	0	-12	-100%	0	0	0	-	0	0	0	-	12	0					
Continue/Return																			
Freshmen	263	221	-42	-16%	7	9	2	29%	0	0	0	-	270	230					
Sophomores	321	279	-42	-13%	9	4	-5	-56%	1	0	-1	-100%	331	283					
Juniors	1,650	1,411	-239	-14%	15	10	-5	-33%	0	2	2	-	1,665	1,423					
Seniors	1,871	1,591	-280	-15%	31	26	-5	-16%	0	1	1	-	1,902	1,618					
PostBac	1	3	2	200%	1	0	-1	-100%	0	0	0	-	2	3					
PostBac Cr	4	12	8	200%	0	0	0	-	0	0	0	-	4	12					
Masters	245	238	-7	-3%	89	63	-26	-29%	2	1	-1	-50%	336	302					
Doctoral	33	35	2	6%	0	0	0	-	0	0	0	-	33	35					
Return fr Absence	0	0	0	-	0	0	0	-	0	0	0	-	0	0					
Transitory	2	2	0	0%	0	0	0	-	0	0	0	-	2	2					
Total	4,390	3,792	-598	-14%	152	112	-40	-26%	3	4	1	33%	4,545	3,908					
Total Headcount	4,402	3,792	-610	-14%	152	112	-40	-26%	3	4	1	33%	4,557	3,908					3,908 -
FTES All Students																			
FT Freshmen	0.00	0.00	0.00	-	0.00	0.00	0.00	-	0.00	0.00	0	-	0.00	0.00					
Freshmen	104.40	90.80	-13.60	-13%	4.47	4.87	0.40	9%	0.00	0.00	0	-	108.87	95.67					
Sophomores	136.13	121.67	-14.46	-11%	5.93	2.13	-3.80	-64%	0.80	0.00	-1	-100%	142.86	123.80					
Juniors	756.67	672.20	-84.47	-11%	9.93	6.00	-3.93	-40%	0.00	1.67	2	-	766.60	679.87					
Seniors	784.00	681.20	-102.80	-13%	14.27	13.73	-0.54	-4%	0.00	0.40	0	-	798.27	695.33					
PostBac	3.80	0.80	-3.00	-79%	0.27	0.00	-0.27	-100%	0.00	0.00	0	-	4.07	0.80					
PostBac Cr	1.20	4.07	2.87	239%	0.00	0.00	0.00	-	0.00	0.00	0	-	1.20	4.07					
Masters	108.25	116.17	7.92	7%	43.17	29.08	-14.09	-33%	0.75	0.67	0	-11%	152.17	145.92					
Doctoral	16.83	17.25	0.42	2%	0.00	0.00	0.00	-	0.00	0.00	0	-	16.83	17.25					
Return fr Absence	0.00	0.00	0.00	-	0.00	0.00	0.00	-	0.00	0.00	0	-	0.00	0.00					
Transitory	0.60	0.60	0.00	0%	0.00	0.00	0.00	-	0.00	0.00	0	-	0.60	0.60					
Total FTES	1,911.88	1,704.76	-207.12	-11%	78.04	55.81	-22.23	-28%	1.55	2.74	1	77%	1,991.47	1,763.31					1,763 -
Mean Unit Load																			
FT Freshmen	-	-	-	-	-	-	-	-	-	-	-	-	-	-					
Freshmen	5.95	6.16	0.21	3.5%	9.58	8.12	-1.46	-15.3%	-	-	-	-	6.05	6.24					
Sophomores	6.36	6.54	0.18	2.8%	9.88	7.99	-1.90	-19.2%	12.00	-	-	-	6.47	6.56					
Juniors	6.88	7.15	0.27	3.9%	9.93	9.00	-0.93	-9.4%	-	12.53	-	-	6.91	7.17					
Seniors	6.29	6.42	0.14	2.2%	6.90	7.92	1.02	14.7%	-	6.00	-	-	6.30	6.45					
PostBac	5.50	4.20	-1.30	-23.6%	4.05	-	-	-	-	-	-	-	5.39	4.20					
PostBac Cr	4.50	5.09	0.59	13.1%	-	-	-	-	-	-	-	-	4.50	5.09					
Masters	5.24	5.86	0.62	11.8%	5.82	5.54	-0.28	-4.8%	4.50	8.04	3.54	78.7%	5.39	5.80					
Doctoral	6.12	5.91	-0.21	-3.4%	-	-	-	-	-	-	-	-	6.12	5.91					
Total	6.43	6.64	0.21	3.2%	6.85	6.70	-0.15	-2.2%	7.00	9.77	2.77	39.6%	6.44	6.64					
FTES College of Disc																			
A&L	331.83	310.33	-21.50	-6%	5.60	3.40	-2.20	-39%	0.20	0.20	0.00	0%	337.63	313.93					
BPA	409.27	381.75	-27.52	-7%	33.40	16.58	-16.82	-50%	0.50	0.93	0.43	86%	443.17	399.26					
Educ	28.80	37.00	8.20	28%	.00	.00	0.00	-	0.00	0.00	0.00	-	28.80	37.00					
NSci	442.15	402.78	-39.37	-9%	35.43	32.43	-3.00	-8%	0.25	1.40	1.15	460%	477.83	436.61					
SBS	699.83	572.88	-126.95	-18%	3.60	3.40	-0.20	-6%	0.60	0.20	-0.40	-67%	704.03	576.48					
UNV	0.00	0.00	0.00	-	.00	.00	0.00	-	0.00	0.00	0.00	-	0.00	0.00					
Total	1,911.88	1,704.74	-207.14	-11%	78.03	55.81	-22.22	-28%	1.55	2.73	1.18	76%	1,991.46	1,763.28					

Comparing 04/27/2023* to:
05/02/2024

81 Days to Summer 2024 Census on: 7/22/2024

*Comparing days to Census	Resident				Non-Resident Foreign				Non-Resident USA				Total						
	2023	2024	N Δ	% Δ	2023	2024	N Δ	% Δ	2023	2024	N Δ	% Δ	2023	2024	Target	Target Δ	Target % Δ	N Δ	% Δ
New Students																			
FT Freshmen	0	0	0	-	0	0	0	-	0	0	0	-	0	0					
LD Transfer	0	0	0	-	0	0	0	-	0	0	0	-	0	0					
UD Transfer	0	1	1	-	0	0	0	-	0	0	0	-	0	1					
PostBac	9	0	-9	-100%	0	0	0	-	0	0	0	-	9	0					
PostBac Cr	0	0	0	-	0	0	0	-	0	0	0	-	0	0					
Masters	3	0	-3	-100%	0	0	0	-	0	0	0	-	3	0					
Doctoral	0	0	0	-	0	0	0	-	0	0	0	-	0	0					
Total	12	1	-11	-92%	0	0	0	-	0	0	0	-	12	1					
Continue/Return																			
Freshmen	259	217	-42	-16%	6	9	3	50%	0	0	0	-	265	226					
Sophomores	311	273	-38	-12%	9	5	-4	-44%	1	0	-1	-100%	321	278					
Juniors	1,606	1,393	-213	-13%	14	10	-4	-29%	0	2	2	-	1,620	1,405					
Seniors	1,854	1,580	-274	-15%	30	26	-4	-13%	0	1	1	-	1,884	1,607					
PostBac	1	4	3	300%	1	0	-1	-100%	0	0	0	-	2	4					
PostBac Cr	5	12	7	140%	0	0	0	-	0	0	0	-	5	12					
Masters	243	236	-7	-3%	86	66	-20	-23%	2	1	-1	-50%	331	303					
Doctoral	33	35	2	6%	0	0	0	-	0	0	0	-	33	35					
Return fr Absence	0	0	0	-	0	0	0	-	0	0	0	-	0	0					
Transitory	2	2	0	0%	0	0	0	-	0	0	0	-	2	2					
Total	4,314	3,752	-562	-13%	146	116	-30	-21%	3	4	1	33%	4,463	3,872					
Total Headcount	4,326	3,753	-573	-13%	146	116	-30	-21%	3	4	1	33%	4,475	3,873		3,873			
FTES All Students																			
FT Freshmen	0.00	0.00	0.00	-	0.00	0.00	0.00	-	0.00	0.00	0	-	0.00	0.00					
Freshmen	102.93	88.87	-14.06	-14%	3.80	4.87	1.07	28%	0.00	0.00	0	-	106.73	93.74					
Sophomores	131.40	119.07	-12.33	-9%	5.93	2.27	-3.66	-62%	0.80	0.00	-1	-100%	138.13	121.34					
Juniors	736.40	666.60	-69.80	-9%	9.73	6.00	-3.73	-38%	0.00	1.67	2	-	746.13	674.27					
Seniors	775.00	675.00	-100.00	-13%	14.07	13.73	-0.34	-2%	0.00	0.40	0	-	789.07	689.13					
PostBac	3.80	1.00	-2.80	-74%	0.27	0.00	-0.27	-100%	0.00	0.00	0	-	4.07	1.00					
PostBac Cr	1.40	4.47	3.07	219%	0.00	0.00	0.00	-	0.00	0.00	0	-	1.40	4.47					
Masters	107.25	114.17	6.92	6%	41.92	30.50	-11.42	-27%	0.75	0.67	0	-11%	149.92	145.34					
Doctoral	16.83	17.25	0.42	2%	0.00	0.00	0.00	-	0.00	0.00	0	-	16.83	17.25					
Return fr Absence	0.00	0.00	0.00	-	0.00	0.00	0.00	-	0.00	0.00	0	-	0.00	0.00					
Transitory	0.60	0.60	0.00	0%	0.00	0.00	0.00	-	0.00	0.00	0	-	0.60	0.60					
Total FTES	1,875.61	1,687.03	-188.58	-10%	75.72	57.37	-18.35	-24%	1.55	2.74	1	77%	1,952.88	1,747.14		1,747			
Mean Unit Load																			
FT Freshmen	-	-	-	-	-	-	-	-	-	-	-	-	-	-					
Freshmen	5.96	6.14	0.18	3.1%	9.50	8.12	-1.38	-14.6%	-	-	-	-	6.04	6.22					
Sophomores	6.34	6.54	0.20	3.2%	9.88	6.81	-3.07	-31.1%	12.00	-	-	-	6.45	6.55					
Juniors	6.88	7.18	0.30	4.4%	10.43	9.00	-1.43	-13.7%	-	12.53	-	-	6.91	7.20					
Seniors	6.27	6.41	0.14	2.2%	7.04	7.92	0.89	12.6%	-	6.00	-	-	6.28	6.43					
PostBac	5.50	4.00	-1.50	-27.3%	4.05	-	-	-	-	-	-	-	5.39	4.00					
PostBac Cr	4.20	5.59	1.39	33.0%	-	-	-	-	-	-	-	-	4.20	5.59					
Masters	5.23	5.81	0.57	11.0%	5.85	5.55	-0.30	-5.2%	4.50	8.04	3.54	78.7%	5.39	5.76					
Doctoral	6.12	5.91	-0.21	-3.4%	-	-	-	-	-	-	-	-	6.12	5.91					
Total	6.42	6.64	0.22	3.5%	6.92	6.63	-0.29	-4.2%	7.00	9.77	2.77	39.6%	6.43	6.64					
FTES College of Disc																			
A&L	318.63	305.77	-12.86	-4%	5.20	3.20	-2.00	-38%	0.20	0.20	0.00	0%	324.03	309.17					
BPA	403.92	373.98	-29.94	-7%	32.77	17.28	-15.49	-47%	0.50	0.93	0.43	86%	437.19	392.19					
Educ	28.40	37.40	9.00	32%	.00	.00	0.00	-	0.00	0.00	0.00	-	28.40	37.40					
NSci	434.90	398.52	-36.38	-8%	34.35	33.35	-1.00	-3%	0.25	1.40	1.15	460%	469.50	433.27					
SBS	689.77	571.35	-118.42	-17%	3.40	3.53	0.13	4%	0.60	0.20	-0.40	-67%	693.77	575.08					
UNV	0.00	0.00	0.00	-	.00	.00	0.00	-	0.00	0.00	0.00	-	0.00	0.00					
Total	1,875.62	1,687.02	-188.60	-10%	75.72	57.36	-18.36	-24%	1.55	2.73	1.18	76%	1,952.89	1,747.11					

Comparing 04/26/2023* to:
05/01/2024

82 Days to Summer 2024 Census on: 7/22/2024

*Comparing days to Census

	Resident				Non-Resident Foreign				Non-Resident USA				Total						
	2023	2024	N Δ	% Δ	2023	2024	N Δ	% Δ	2023	2024	N Δ	% Δ	2023	2024	Target	Target Δ	Target % Δ	N Δ	% Δ
New Students																			
FT Freshmen	0	0	0	-	0	0	0	-	0	0	0	-	0	0					
LD Transfer	0	0	0	-	0	0	0	-	0	0	0	-	0	0					
UD Transfer	0	1	1	-	0	0	0	-	0	0	0	-	0	1					
PostBac	9	0	-9	-100%	0	0	0	-	0	0	0	-	9	0					
PostBac Cr	0	0	0	-	0	0	0	-	0	0	0	-	0	0					
Masters	3	0	-3	-100%	0	0	0	-	0	0	0	-	3	0					
Doctoral	0	0	0	-	0	0	0	-	0	0	0	-	0	0					
Total	12	1	-11	-92%	0	0	0	-	0	0	0	-	12	1					
Continue/Return																			
Freshmen	252	214	-38	-15%	6	10	4	67%	0	0	0	-	258	224					
Sophomores	306	271	-35	-11%	8	4	-4	-50%	1	0	-1	-100%	315	275					
Juniors	1,571	1,374	-197	-13%	14	10	-4	-29%	0	2	2	-	1,585	1,386					
Seniors	1,840	1,554	-286	-16%	30	25	-5	-17%	0	1	1	-	1,870	1,580					
PostBac	1	4	3	300%	1	0	-1	-100%	0	0	0	-	2	4					
PostBac Cr	5	12	7	140%	0	0	0	-	0	0	0	-	5	12					
Masters	242	230	-12	-5%	83	67	-16	-19%	3	1	-2	-67%	328	298					
Doctoral	33	35	2	6%	0	0	0	-	0	0	0	-	33	35					
Return fr Absence	0	0	0	-	0	0	0	-	0	0	0	-	0	0					
Transitory	2	2	0	0%	0	0	0	-	0	0	0	-	2	2					
Total	4,252	3,696	-556	-13%	142	116	-26	-18%	4	4	0	0%	4,398	3,816					
Total Headcount	4,264	3,697	-567	-13%	142	116	-26	-18%	4	4	0	0%	4,410	3,817		3,817			
FTES All Students																			
FT Freshmen	0.00	0.00	0.00	-	0.00	0.00	0.00	-	0.00	0.00	0	-	0.00	0.00					
Freshmen	101.33	86.67	-14.66	-14%	3.80	5.53	1.73	46%	0.00	0.00	0	-	105.13	92.20					
Sophomores	127.07	118.73	-8.34	-7%	5.33	2.07	-3.26	-61%	0.80	0.00	-1	-100%	133.20	120.80					
Juniors	717.67	657.07	-60.60	-8%	9.67	6.00	-3.67	-38%	0.00	1.47	1	-	727.34	664.54					
Seniors	767.60	663.00	-104.60	-14%	13.93	13.93	0.00	0%	0.00	0.40	0	-	781.53	677.33					
PostBac	3.80	1.00	-2.80	-74%	0.27	0.00	-0.27	-100%	0.00	0.00	0	-	4.07	1.00					
PostBac Cr	1.40	4.47	3.07	219%	0.00	0.00	0.00	-	0.00	0.00	0	-	1.40	4.47					
Masters	106.50	111.42	4.92	5%	41.17	30.75	-10.42	-25%	1.25	0.67	-1	-46%	148.92	142.84					
Doctoral	16.50	17.25	0.75	5%	0.00	0.00	0.00	-	0.00	0.00	0	-	16.50	17.25					
Return fr Absence	0.00	0.00	0.00	-	0.00	0.00	0.00	-	0.00	0.00	0	-	0.00	0.00					
Transitory	0.60	0.60	0.00	0%	0.00	0.00	0.00	-	0.00	0.00	0	-	0.60	0.60					
Total FTES	1,842.47	1,660.21	-182.26	-10%	74.17	58.28	-15.89	-21%	2.05	2.54	0	24%	1,918.69	1,721.03		1,721			
Mean Unit Load																			
FT Freshmen	-	-	-	-	-	-	-	-	-	-	-	-	-	-					
Freshmen	6.03	6.08	0.04	0.7%	9.50	8.30	-1.21	-12.7%	-	-	-	-	6.11	6.17					
Sophomores	6.23	6.57	0.34	5.5%	9.99	7.76	-2.23	-22.3%	12.00	-	-	-	6.34	6.59					
Juniors	6.85	7.17	0.32	4.7%	10.36	9.00	-1.36	-13.1%	-	11.03	-	-	6.88	7.19					
Seniors	6.26	6.40	0.14	2.3%	6.97	8.36	1.39	20.0%	-	6.00	-	-	6.27	6.43					
PostBac	5.50	4.00	-1.50	-27.3%	4.05	-	-	-	-	-	-	-	5.39	4.00					
PostBac Cr	4.20	5.59	1.39	33.0%	-	-	-	-	-	-	-	-	4.20	5.59					
Masters	5.22	5.81	0.60	11.4%	5.95	5.51	-0.44	-7.5%	5.00	8.04	3.04	60.8%	5.40	5.75					
Doctoral	6.00	5.91	-0.09	-1.4%	-	-	-	-	-	-	-	-	6.00	5.91					
Total	6.39	6.63	0.24	3.7%	6.97	6.74	-0.22	-3.2%	6.75	9.02	2.27	33.7%	6.41	6.64					
FTES College of Disc																			
A&L	311.73	302.10	-9.63	-3%	5.00	3.60	-1.40	-28%	0.20	0.20	0.00	0%	316.93	305.90					
BPA	396.57	367.03	-29.54	-7%	31.92	16.58	-15.34	-48%	1.00	0.93	-0.07	-7%	429.49	384.54					
Educ	28.80	36.20	7.40	26%	.00	.00	0.00	-	0.00	0.00	0.00	-	28.80	36.20					
NSci	424.72	390.98	-33.74	-8%	33.85	34.37	0.52	2%	0.25	1.20	0.95	380%	458.82	426.55					
SBS	680.65	563.88	-116.77	-17%	3.40	3.73	0.33	10%	0.60	0.20	-0.40	-67%	684.65	567.81					
UNV	0.00	0.00	0.00	-	.00	.00	0.00	-	0.00	0.00	0.00	-	0.00	0.00					
Total	1,842.47	1,660.19	-182.28	-10%	74.17	58.28	-15.89	-21%	2.05	2.53	0.48	23%	1,918.69	1,721.00					

Comparing 04/25/2023* to:
04/30/2024

83 Days to Summer 2024 Census on: 7/22/2024

*Comparing days to Census	Resident				Non-Resident Foreign				Non-Resident USA				Total						
	2023	2024	N Δ	% Δ	2023	2024	N Δ	% Δ	2023	2024	N Δ	% Δ	2023	2024	Target	Target Δ	Target % Δ	N Δ	% Δ
New Students																			
FT Freshmen	0	0	0	-	0	0	0	-	0	0	0	-	0	0					
LD Transfer	0	0	0	-	0	0	0	-	0	0	0	-	0	0					
UD Transfer	0	1	1	-	0	0	0	-	0	0	0	-	0	1					
PostBac	8	0	-8	-100%	0	0	0	-	0	0	0	-	8	0					
PostBac Cr	0	0	0	-	0	0	0	-	0	0	0	-	0	0					
Masters	3	0	-3	-100%	0	0	0	-	0	0	0	-	3	0					
Doctoral	0	0	0	-	0	0	0	-	0	0	0	-	0	0					
Total	11	1	-10	-91%	0	0	0	-	0	0	0	-	11	1					
Continue/Return																			
Freshmen	249	209	-40	-16%	6	10	4	67%	0	0	0	-	255	219					
Sophomores	299	272	-27	-9%	8	4	-4	-50%	1	0	-1	-100%	308	276					
Juniors	1,554	1,365	-189	-12%	14	11	-3	-21%	0	2	2	-	1,568	1,378					
Seniors	1,807	1,526	-281	-16%	30	25	-5	-17%	0	1	1	-	1,837	1,552					
PostBac	1	4	3	300%	1	0	-1	-100%	0	0	0	-	2	4					
PostBac Cr	5	10	5	100%	0	0	0	-	0	0	0	-	5	10					
Masters	240	228	-12	-5%	81	68	-13	-16%	3	1	-2	-67%	324	297					
Doctoral	33	35	2	6%	0	0	0	-	0	0	0	-	33	35					
Return fr Absence	0	0	0	-	0	0	0	-	0	0	0	-	0	0					
Transitory	2	2	0	0%	0	0	0	-	0	0	0	-	2	2					
Total	4,190	3,651	-539	-13%	140	118	-22	-16%	4	4	0	0%	4,334	3,773					
Total Headcount	4,201	3,652	-549	-13%	140	118	-22	-16%	4	4	0	0%	4,345	3,774		3,774 -			
FTES All Students																			
FT Freshmen	0.00	0.00	0.00	-	0.00	0.00	0.00	-	0.00	0.00	0	-	0.00	0.00					
Freshmen	100.87	84.13	-16.74	-17%	3.60	5.53	1.93	54%	0.00	0.00	0	-	104.47	89.66					
Sophomores	123.47	118.33	-5.14	-4%	5.13	2.07	-3.06	-60%	0.80	0.00	-1	-100%	129.40	120.40					
Juniors	708.13	649.33	-58.80	-8%	9.67	6.40	-3.27	-34%	0.00	1.47	1	-	717.80	657.20					
Seniors	754.87	651.53	-103.34	-14%	13.93	14.13	0.20	1%	0.00	0.40	0	-	768.80	666.06					
PostBac	3.40	1.00	-2.40	-71%	0.27	0.00	-0.27	-100%	0.00	0.00	0	-	3.67	1.00					
PostBac Cr	1.40	3.27	1.87	134%	0.00	0.00	0.00	-	0.00	0.00	0	-	1.40	3.27					
Masters	105.92	111.67	5.75	5%	40.42	32.50	-7.92	-20%	1.25	0.67	-1	-46%	147.59	144.84					
Doctoral	16.50	17.25	0.75	5%	0.00	0.00	0.00	-	0.00	0.00	0	-	16.50	17.25					
Return fr Absence	0.00	0.00	0.00	-	0.00	0.00	0.00	-	0.00	0.00	0	-	0.00	0.00					
Transitory	0.60	0.60	0.00	0%	0.00	0.00	0.00	-	0.00	0.00	0	-	0.60	0.60					
Total FTES	1,815.16	1,637.11	-178.05	-10%	73.02	60.63	-12.39	-17%	2.05	2.54	0	24%	1,890.23	1,700.28		1,700 -			
Mean Unit Load																			
FT Freshmen	-	-	-	-	-	-	-	-	-	-	-	-	-	-					
Freshmen	6.08	6.04	-0.04	-0.6%	9.00	8.30	-0.71	-7.8%	-	-	-	-	6.15	6.14					
Sophomores	6.19	6.53	0.33	5.4%	9.62	7.76	-1.86	-19.3%	12.00	-	-	-	6.30	6.54					
Juniors	6.84	7.14	0.30	4.4%	10.36	8.73	-1.63	-15.8%	-	11.03	-	-	6.87	7.15					
Seniors	6.27	6.40	0.13	2.1%	6.97	8.48	1.51	21.7%	-	6.00	-	-	6.28	6.43					
PostBac	5.45	4.00	-1.45	-26.7%	4.05	-	-	-	-	-	-	-	5.34	4.00					
PostBac Cr	4.20	4.91	0.70	16.8%	-	-	-	-	-	-	-	-	4.20	4.91					
Masters	5.23	5.88	0.65	12.4%	5.99	5.74	-0.25	-4.2%	5.00	8.04	3.04	60.8%	5.42	5.85					
Doctoral	6.00	5.91	-0.09	-1.4%	-	-	-	-	-	-	-	-	6.00	5.91					
Total	6.39	6.62	0.22	3.5%	6.96	6.88	-0.08	-1.1%	6.75	9.02	2.27	33.7%	6.41	6.63					
FTES College of Disc																			
A&L	304.30	299.43	-4.87	-2%	4.80	4.00	-0.80	-17%	0.20	0.20	0.00	0%	309.30	303.63					
BPA	391.32	365.70	-25.62	-7%	32.17	16.58	-15.59	-48%	1.00	0.93	-0.07	-7%	424.49	383.21					
Educ	28.15	33.25	5.10	18%	.00	.00	0.00	-	0.00	0.00	0.00	-	28.15	33.25					
NSci	418.58	385.05	-33.53	-8%	32.65	36.32	3.67	11%	0.25	1.20	0.95	380%	451.48	422.57					
SBS	672.80	553.68	-119.12	-18%	3.40	3.73	0.33	10%	0.60	0.20	-0.40	-67%	676.80	557.61					
UNV	0.00	0.00	0.00	-	.00	.00	0.00	-	0.00	0.00	0.00	-	0.00	0.00					
Total	1,815.15	1,637.11	-178.04	-10%	73.02	60.63	-12.39	-17%	2.05	2.53	0.48	23%	1,890.22	1,700.27					

Comparing 04/24/2023* to:
04/29/2024

84 Days to Summer 2024 Census on: 7/22/2024

*Comparing days to Census	Resident				Non-Resident Foreign				Non-Resident USA				Total						
	2023	2024	N Δ	% Δ	2023	2024	N Δ	% Δ	2023	2024	N Δ	% Δ	2023	2024	Target	Target Δ	Target % Δ	N Δ	% Δ
New Students																			
FT Freshmen	0	0	0	-	0	0	0	-	0	0	0	-	0	0					
LD Transfer	0	0	0	-	0	0	0	-	0	0	0	-	0	0					
UD Transfer	0	0	0	-	0	0	0	-	0	0	0	-	0	0					
PostBac	8	0	-8	-100%	0	0	0	-	0	0	0	-	8	0					
PostBac Cr	0	0	0	-	0	0	0	-	0	0	0	-	0	0					
Masters	3	0	-3	-100%	0	0	0	-	0	0	0	-	3	0					
Doctoral	0	0	0	-	0	0	0	-	0	0	0	-	0	0					
Total	11	0	-11	-100%	0	0	0	-	0	0	0	-	11	0					
Continue/Return																			
Freshmen	241	206	-35	-15%	6	10	4	67%	0	0	0	-	247	216					
Sophomores	293	265	-28	-10%	8	4	-4	-50%	1	0	-1	-100%	302	269					
Juniors	1,536	1,358	-178	-12%	14	11	-3	-21%	0	2	2	-	1,550	1,371					
Seniors	1,788	1,510	-278	-16%	29	25	-4	-14%	0	1	1	-	1,817	1,536					
PostBac	1	4	3	300%	1	0	-1	-100%	0	0	0	-	2	4					
PostBac Cr	5	10	5	100%	0	0	0	-	0	0	0	-	5	10					
Masters	237	224	-13	-5%	81	70	-11	-14%	3	1	-2	-67%	321	295					
Doctoral	33	35	2	6%	0	0	0	-	0	0	0	-	33	35					
Return fr Absence	0	0	0	-	0	0	0	-	0	0	0	-	0	0					
Transitory	2	2	0	0%	0	0	0	-	0	0	0	-	2	2					
Total	4,136	3,614	-522	-13%	139	120	-19	-14%	4	4	0	0%	4,279	3,738					
Total Headcount	4,147	3,614	-533	-13%	139	120	-19	-14%	4	4	0	0%	4,290	3,738					3,738 -
FTES All Students																			
FT Freshmen	0.00	0.00	0.00	-	0.00	0.00	0.00	-	0.00	0.00	0	-	0.00	0.00					
Freshmen	97.40	81.80	-15.60	-16%	3.80	5.33	1.53	40%	0.00	0.00	0	-	101.20	87.13					
Sophomores	121.87	117.13	-4.74	-4%	5.13	2.07	-3.06	-60%	0.80	0.00	-1	-100%	127.80	119.20					
Juniors	695.93	643.40	-52.53	-8%	9.67	6.40	-3.27	-34%	0.00	1.47	1	-	705.60	651.27					
Seniors	746.93	643.40	-103.53	-14%	13.07	13.73	0.66	5%	0.00	0.40	0	-	760.00	657.53					
PostBac	3.40	0.80	-2.60	-76%	0.27	0.00	-0.27	-100%	0.00	0.00	0	-	3.67	0.80					
PostBac Cr	1.40	3.07	1.67	119%	0.00	0.00	0.00	-	0.00	0.00	0	-	1.40	3.07					
Masters	104.67	110.42	5.75	5%	40.67	33.50	-7.17	-18%	1.25	0.67	-1	-46%	146.59	144.59					
Doctoral	16.50	17.25	0.75	5%	0.00	0.00	0.00	-	0.00	0.00	0	-	16.50	17.25					
Return fr Absence	0.00	0.00	0.00	-	0.00	0.00	0.00	-	0.00	0.00	0	-	0.00	0.00					
Transitory	0.60	0.60	0.00	0%	0.00	0.00	0.00	-	0.00	0.00	0	-	0.60	0.60					
Total FTES	1,788.70	1,617.87	-170.83	-10%	72.61	61.03	-11.58	-16%	2.05	2.54	0	24%	1,863.36	1,681.44					1,681 -
Mean Unit Load																			
FT Freshmen	-	-	-	-	-	-	-	-	-	-	-	-	-	-					
Freshmen	6.06	5.96	-0.11	-1.7%	9.50	8.00	-1.51	-15.8%	-	-	-	-	6.15	6.05					
Sophomores	6.24	6.63	0.39	6.3%	9.62	7.76	-1.86	-19.3%	12.00	-	-	-	6.35	6.65					
Juniors	6.80	7.11	0.31	4.6%	10.36	8.73	-1.63	-15.8%	-	11.03	-	-	6.83	7.13					
Seniors	6.27	6.39	0.13	2.0%	6.76	8.24	1.48	21.9%	-	6.00	-	-	6.27	6.42					
PostBac	5.45	3.50	-1.95	-35.8%	4.05	-	-	-	-	-	-	-	5.34	3.50					
PostBac Cr	4.20	4.61	0.40	9.6%	-	-	-	-	-	-	-	-	4.20	4.61					
Masters	5.23	5.92	0.68	13.0%	6.03	5.74	-0.28	-4.7%	5.00	8.04	3.04	60.8%	5.43	5.88					
Doctoral	6.00	5.91	-0.09	-1.4%	-	-	-	-	-	-	-	-	6.00	5.91					
Total	6.38	6.61	0.23	3.6%	6.96	6.79	-0.17	-2.4%	6.75	9.02	2.27	33.7%	6.40	6.62					
FTES College of Disc																			
A&L	301.72	295.85	-5.87	-2%	5.00	4.00	-1.00	-20%	0.20	0.20	0.00	0%	306.92	300.05					
BPA	385.23	362.55	-22.68	-6%	31.50	16.43	-15.07	-48%	1.00	0.93	-0.07	-7%	417.73	379.91					
Educ	28.55	32.05	3.50	12%	.00	.00	0.00	-	0.00	0.00	0.00	-	28.55	32.05					
NSci	414.72	379.12	-35.60	-9%	32.70	37.07	4.37	13%	0.25	1.20	0.95	380%	447.67	417.39					
SBS	658.48	548.30	-110.18	-17%	3.40	3.53	0.13	4%	0.60	0.20	-0.40	-67%	662.48	552.03					
UNV	0.00	0.00	0.00	-	.00	.00	0.00	-	0.00	0.00	0.00	-	0.00	0.00					
Total	1,788.70	1,617.87	-170.83	-10%	72.60	61.03	-11.57	-16%	2.05	2.53	0.48	23%	1,863.35	1,681.43					

Comparing 04/21/2023* to:
04/26/2024

87 Days to Summer 2024 Census on: 7/22/2024

*Comparing days to Census	Resident				Non-Resident Foreign				Non-Resident USA				Total						
	2023	2024	N Δ	% Δ	2023	2024	N Δ	% Δ	2023	2024	N Δ	% Δ	2023	2024	Target	Target Δ	Target % Δ	N Δ	% Δ
New Students																			
FT Freshmen	0	0	0	-	0	0	0	-	0	0	0	-	0	0					
LD Transfer	0	0	0	-	0	0	0	-	0	0	0	-	0	0					
UD Transfer	0	0	0	-	0	0	0	-	0	0	0	-	0	0					
PostBac	8	0	-8	-100%	0	0	0	-	0	0	0	-	8	0					
PostBac Cr	0	0	0	-	0	0	0	-	0	0	0	-	0	0					
Masters	3	0	-3	-100%	0	0	0	-	0	0	0	-	3	0					
Doctoral	0	0	0	-	0	0	0	-	0	0	0	-	0	0					
Total	11	0	-11	-100%	0	0	0	-	0	0	0	-	11	0					
Continue/Return																			
Freshmen	227	201	-26	-11%	6	10	4	67%	0	0	0	-	233	211					
Sophomores	287	260	-27	-9%	8	4	-4	-50%	1	0	-1	-100%	296	264					
Juniors	1,528	1,348	-180	-12%	14	11	-3	-21%	0	2	2	-	1,542	1,361					
Seniors	1,773	1,488	-285	-16%	27	25	-2	-7%	0	1	1	-	1,800	1,514					
PostBac	1	4	3	300%	1	0	-1	-100%	0	0	0	-	2	4					
PostBac Cr	6	9	3	50%	0	0	0	-	0	0	0	-	6	9					
Masters	231	221	-10	-4%	80	70	-10	-13%	3	1	-2	-67%	314	292					
Doctoral	33	4	-29	-88%	0	0	0	-	0	0	0	-	33	4					
Return fr Absence	0	0	0	-	0	0	0	-	0	0	0	-	0	0					
Transitory	1	1	0	0%	0	0	0	-	0	0	0	-	1	1					
Total	4,087	3,536	-551	-13%	136	120	-16	-12%	4	4	0	0%	4,227	3,660					
Total Headcount	4,098	3,536	-562	-14%	136	120	-16	-12%	4	4	0	0%	4,238	3,660					3,660 -
FTES All Students																			
FT Freshmen	0.00	0.00	0.00	-	0.00	0.00	0.00	-	0.00	0.00	0	-	0.00	0.00					
Freshmen	92.67	79.87	-12.80	-14%	3.80	5.33	1.53	40%	0.00	0.00	0	-	96.47	85.20					
Sophomores	119.47	115.27	-4.20	-4%	5.13	2.27	-2.86	-56%	0.80	0.00	-1	-100%	125.40	117.54					
Juniors	691.13	636.67	-54.46	-8%	9.87	6.40	-3.47	-35%	0.00	1.47	1	-	701.00	644.54					
Seniors	741.20	634.27	-106.93	-14%	12.87	13.93	1.06	8%	0.00	0.40	0	-	754.07	648.60					
PostBac	3.40	0.80	-2.60	-76%	0.27	0.00	-0.27	-100%	0.00	0.00	0	-	3.67	0.80					
PostBac Cr	1.60	2.87	1.27	79%	0.00	0.00	0.00	-	0.00	0.00	0	-	1.60	2.87					
Masters	102.50	109.67	7.17	7%	40.42	33.83	-6.59	-16%	1.25	0.67	-1	-46%	144.17	144.17					
Doctoral	16.50	1.50	-15.00	-91%	0.00	0.00	0.00	-	0.00	0.00	0	-	16.50	1.50					
Return fr Absence	0.00	0.00	0.00	-	0.00	0.00	0.00	-	0.00	0.00	0	-	0.00	0.00					
Transitory	0.40	0.20	-0.20	-50%	0.00	0.00	0.00	-	0.00	0.00	0	-	0.40	0.20					
Total FTES	1,768.87	1,581.12	-187.75	-11%	72.36	61.76	-10.60	-15%	2.05	2.54	0	24%	1,843.28	1,645.42					1,645 -
Mean Unit Load																			
FT Freshmen	-	-	-	-	-	-	-	-	-	-	-	-	-	-					
Freshmen	6.12	5.96	-0.16	-2.7%	9.50	8.00	-1.51	-15.8%	-	-	-	-	6.21	6.06					
Sophomores	6.24	6.65	0.41	6.5%	9.62	8.51	-1.11	-11.5%	12.00	-	-	-	6.35	6.68					
Juniors	6.78	7.08	0.30	4.4%	10.58	8.73	-1.85	-17.5%	-	11.03	-	-	6.82	7.10					
Seniors	6.27	6.39	0.12	2.0%	7.15	8.36	1.21	16.9%	-	6.00	-	-	6.28	6.43					
PostBac	5.70	3.00	-2.70	-47.4%	4.05	-	-	-	-	-	-	-	5.55	3.00					
PostBac Cr	4.00	4.78	0.78	19.6%	-	-	-	-	-	-	-	-	4.00	4.78					
Masters	5.26	5.95	0.70	13.3%	6.06	5.80	-0.26	-4.3%	5.00	8.04	3.04	60.8%	5.46	5.92					
Doctoral	6.00	4.50	-1.50	-25.0%	-	-	-	-	-	-	-	-	6.00	4.50					
Total	6.39	6.61	0.23	3.5%	7.09	6.87	-0.22	-3.0%	6.75	9.02	2.27	33.7%	6.41	6.62					
FTES College of Disc																			
A&L	297.93	290.70	-7.23	-2%	5.00	4.00	-1.00	-20%	0.20	0.20	0.00	0%	303.13	294.90					
BPA	382.57	357.98	-24.59	-6%	31.50	16.63	-14.87	-47%	1.00	0.93	-0.07	-7%	415.07	375.54					
Educ	28.35	15.30	-13.05	-46%	.00	.00	0.00	-	0.00	0.00	0.00	-	28.35	15.30					
NSci	409.00	374.18	-34.82	-9%	32.45	37.40	4.95	15%	0.25	1.20	0.95	380%	441.70	412.78					
SBS	651.02	542.93	-108.09	-17%	3.40	3.73	0.33	10%	0.60	0.20	-0.40	-67%	655.02	546.86					
UNV	0.00	0.00	0.00	-	.00	.00	0.00	-	0.00	0.00	0.00	-	0.00	0.00					
Total	1,768.87	1,581.09	-187.78	-11%	72.35	61.76	-10.59	-15%	2.05	2.53	0.48	23%	1,843.27	1,645.38					

Comparing 04/20/2023* to:
04/25/2024

88 Days to Summer 2024 Census on: 7/22/2024

*Comparing days to Census

	Resident				Non-Resident Foreign				Non-Resident USA				Total						
	2023	2024	N Δ	% Δ	2023	2024	N Δ	% Δ	2023	2024	N Δ	% Δ	2023	2024	Target	Target Δ	Target % Δ	N Δ	% Δ
New Students																			
FT Freshmen	0	0	0	-	0	0	0	-	0	0	0	-	0	0					
LD Transfer	0	0	0	-	0	0	0	-	0	0	0	-	0	0					
UD Transfer	0	0	0	-	0	0	0	-	0	0	0	-	0	0					
PostBac	7	0	-7	-100%	0	0	0	-	0	0	0	-	7	0					
PostBac Cr	0	0	0	-	0	0	0	-	0	0	0	-	0	0					
Masters	3	0	-3	-100%	0	0	0	-	0	0	0	-	3	0					
Doctoral	0	0	0	-	0	0	0	-	0	0	0	-	0	0					
Total	10	0	-10	-100%	0	0	0	-	0	0	0	-	10	0					
Continue/Return																			
Freshmen	219	195	-24	-11%	4	10	6	150%	0	0	0	-	223	205					
Sophomores	278	255	-23	-8%	8	4	-4	-50%	1	0	-1	-100%	287	259					
Juniors	1,516	1,326	-190	-13%	14	11	-3	-21%	0	2	2	-	1,530	1,339					
Seniors	1,757	1,453	-304	-17%	27	25	-2	-7%	0	1	1	-	1,784	1,479					
PostBac	1	3	2	200%	1	0	-1	-100%	0	0	0	-	2	3					
PostBac Cr	6	8	2	33%	0	0	0	-	0	0	0	-	6	8					
Masters	225	215	-10	-4%	78	70	-8	-10%	3	1	-2	-67%	306	286					
Doctoral	2	4	2	100%	0	0	0	-	0	0	0	-	2	4					
Return fr Absence	0	0	0	-	0	0	0	-	0	0	0	-	0	0					
Transitory	0	0	0	-	0	0	0	-	0	0	0	-	0	0					
Total	4,004	3,459	-545	-14%	132	120	-12	-9%	4	4	0	0%	4,140	3,583					
Total Headcount	4,014	3,459	-555	-14%	132	120	-12	-9%	4	4	0	0%	4,150	3,583					3,583 -
FTES All Students																			
FT Freshmen	0.00	0.00	0.00	-	0.00	0.00	0.00	-	0.00	0.00	0	-	0.00	0.00					
Freshmen	89.27	77.27	-12.00	-13%	3.13	5.33	2.20	70%	0.00	0.00	0	-	92.40	82.60					
Sophomores	114.73	113.00	-1.73	-2%	5.13	2.40	-2.73	-53%	0.80	0.00	-1	-100%	120.66	115.40					
Juniors	685.27	627.13	-58.14	-8%	10.07	6.40	-3.67	-36%	0.00	1.47	1	-	695.34	635.00					
Seniors	731.47	619.27	-112.20	-15%	12.87	13.93	1.06	8%	0.00	0.40	0	-	744.34	633.60					
PostBac	3.00	0.60	-2.40	-80%	0.27	0.00	-0.27	-100%	0.00	0.00	0	-	3.27	0.60					
PostBac Cr	1.60	2.67	1.07	67%	0.00	0.00	0.00	-	0.00	0.00	0	-	1.60	2.67					
Masters	100.75	106.92	6.17	6%	39.17	33.58	-5.59	-14%	1.25	0.67	-1	-46%	141.17	141.17					
Doctoral	1.25	1.50	0.25	20%	0.00	0.00	0.00	-	0.00	0.00	0	-	1.25	1.50					
Return fr Absence	0.00	0.00	0.00	-	0.00	0.00	0.00	-	0.00	0.00	0	-	0.00	0.00					
Transitory	0.00	0.00	0.00	-	0.00	0.00	0.00	-	0.00	0.00	0	-	0.00	0.00					
Total FTES	1,727.34	1,548.36	-178.98	-10%	70.64	61.64	-9.00	-13%	2.05	2.54	0	24%	1,800.03	1,612.54					1,613 -
Mean Unit Load																			
FT Freshmen	-	-	-	-	-	-	-	-	-	-	-	-	-	-					
Freshmen	6.11	5.94	-0.17	-2.8%	11.74	8.00	-3.74	-31.9%	-	-	-	-	6.22	6.04					
Sophomores	6.19	6.65	0.46	7.4%	9.62	9.00	-0.62	-6.4%	12.00	-	-	-	6.31	6.68					
Juniors	6.78	7.09	0.31	4.6%	10.79	8.73	-2.06	-19.1%	-	11.03	-	-	6.82	7.11					
Seniors	6.24	6.39	0.15	2.4%	7.15	8.36	1.21	16.9%	-	6.00	-	-	6.26	6.43					
PostBac	5.63	3.00	-2.63	-46.7%	4.05	-	-	-	-	-	-	-	5.45	3.00					
PostBac Cr	4.00	5.01	1.01	25.2%	-	-	-	-	-	-	-	-	4.00	5.01					
Masters	5.30	5.97	0.66	12.5%	6.03	5.76	-0.27	-4.5%	5.00	8.04	3.04	60.8%	5.48	5.92					
Doctoral	7.50	4.50	-3.00	-40.0%	-	-	-	-	-	-	-	-	7.50	4.50					
Total	6.38	6.62	0.24	3.8%	7.14	6.87	-0.27	-3.8%	6.75	9.02	2.27	33.7%	6.40	6.63					
FTES College of Disc																			
A&L	290.93	281.57	-9.36	-3%	5.00	4.00	-1.00	-20%	0.20	0.20	0.00	0%	296.13	285.77					
BPA	379.58	351.90	-27.68	-7%	31.70	16.77	-14.93	-47%	1.00	0.93	-0.07	-7%	412.28	369.60					
Educ	13.05	11.55	-1.50	-11%	.00	.00	0.00	-	0.00	0.00	0.00	-	13.05	11.55					
NSci	400.87	368.72	-32.15	-8%	30.53	37.15	6.62	22%	0.25	1.20	0.95	380%	431.65	407.07					
SBS	642.90	534.62	-108.28	-17%	3.40	3.73	0.33	10%	0.60	0.20	-0.40	-67%	646.90	538.55					
UNV	0.00	0.00	0.00	-	.00	.00	0.00	-	0.00	0.00	0.00	-	0.00	0.00					
Total	1,727.33	1,548.36	-178.97	-10%	70.63	61.65	-8.98	-13%	2.05	2.53	0.48	23%	1,800.01	1,612.54					

Comparing 04/19/2023* to:
04/24/2024

89 Days to Summer 2024 Census on: 7/22/2024

*Comparing days to Census	Resident				Non-Resident Foreign				Non-Resident USA				Total							
	2023	2024	N Δ	% Δ	2023	2024	N Δ	% Δ	2023	2024	N Δ	% Δ	2023	2024	Target	Target Δ	Target % Δ	N Δ	% Δ	
New Students																				
FT Freshmen	0	0	0	-	0	0	0	-	0	0	0	-	0	0						
LD Transfer	0	0	0	-	0	0	0	-	0	0	0	-	0	0						
UD Transfer	0	0	0	-	0	0	0	-	0	0	0	-	0	0						
PostBac	6	0	-6	-100%	0	0	0	-	0	0	0	-	6	0						
PostBac Cr	0	0	0	-	0	0	0	-	0	0	0	-	0	0						
Masters	3	0	-3	-100%	0	0	0	-	0	0	0	-	3	0						
Doctoral	0	0	0	-	0	0	0	-	0	0	0	-	0	0						
Total	9	0	-9	-100%	0	0	0	-	0	0	0	-	9	0						
Continue/Return																				
Freshmen	212	188	-24	-11%	4	11	7	175%	0	0	0	-	216	199						
Sophomores	274	246	-28	-10%	7	4	-3	-43%	1	0	-1	-100%	282	250						
Juniors	1,502	1,312	-190	-13%	13	10	-3	-23%	0	1	1	-	1,515	1,323						
Seniors	1,742	1,438	-304	-17%	26	25	-1	-4%	0	1	1	-	1,768	1,464						
PostBac	1	3	2	200%	0	0	0	-	0	0	0	-	1	3						
PostBac Cr	6	6	0	0%	0	0	0	-	0	0	0	-	6	6						
Masters	223	214	-9	-4%	76	68	-8	-11%	3	1	-2	-67%	302	283						
Doctoral	2	4	2	100%	0	0	0	-	0	0	0	-	2	4						
Return fr Absence	0	0	0	-	0	0	0	-	0	0	0	-	0	0						
Transitory	0	0	0	-	0	0	0	-	0	0	0	-	0	0						
Total	3,962	3,411	-551	-14%	126	118	-8	-6%	4	3	-1	-25%	4,092	3,532						
Total Headcount	3,971	3,411	-560	-14%	126	118	-8	-6%	4	3	-1	-25%	4,101	3,532						
FTES All Students																				
FT Freshmen	0.00	0.00	0.00	-	0.00	0.00	0.00	-	0.00	0.00	0	-	0.00	0.00						
Freshmen	85.87	74.07	-11.80	-14%	2.93	5.53	2.60	89%	0.00	0.00	0	-	88.80	79.60						
Sophomores	113.07	108.87	-4.20	-4%	4.73	2.40	-2.33	-49%	0.80	0.00	-1	-100%	118.60	111.27						
Juniors	677.40	618.93	-58.47	-9%	9.33	6.00	-3.33	-36%	0.00	0.80	1	-	686.73	625.73						
Seniors	724.40	612.33	-112.07	-15%	12.47	13.93	1.46	12%	0.00	0.40	0	-	736.87	626.66						
PostBac	2.60	0.60	-2.00	-77%	0.00	0.00	0.00	-	0.00	0.00	0	-	2.60	0.60						
PostBac Cr	1.60	2.27	0.67	42%	0.00	0.00	0.00	-	0.00	0.00	0	-	1.60	2.27						
Masters	100.00	106.42	6.42	6%	37.42	33.33	-4.09	-11%	1.25	0.67	-1	-46%	138.67	140.42						
Doctoral	1.25	1.50	0.25	20%	0.00	0.00	0.00	-	0.00	0.00	0	-	1.25	1.50						
Return fr Absence	0.00	0.00	0.00	-	0.00	0.00	0.00	-	0.00	0.00	0	-	0.00	0.00						
Transitory	0.00	0.00	0.00	-	0.00	0.00	0.00	-	0.00	0.00	0	-	0.00	0.00						
Total FTES	1,706.19	1,524.99	-181.20	-11%	66.88	61.19	-5.69	-9%	2.05	1.87	0	-9%	1,775.12	1,588.05						
Mean Unit Load																				
FT Freshmen	-	-	-	-	-	-	-	-	-	-	-	-	-	-						
Freshmen	6.08	5.91	-0.17	-2.7%	10.99	7.54	-3.45	-31.4%	-	-	-	-	6.17	6.00						
Sophomores	6.19	6.64	0.45	7.2%	10.14	9.00	-1.14	-11.2%	12.00	-	-	-	6.31	6.68						
Juniors	6.76	7.08	0.31	4.6%	10.77	9.00	-1.77	-16.4%	-	12.00	-	-	6.80	7.09						
Seniors	6.24	6.39	0.15	2.4%	7.19	8.36	1.16	16.2%	-	6.00	-	-	6.25	6.42						
PostBac	5.57	3.00	-2.57	-46.2%	-	-	-	-	-	-	-	-	5.57	3.00						
PostBac Cr	4.00	5.68	1.68	41.9%	-	-	-	-	-	-	-	-	4.00	5.68						
Masters	5.31	5.97	0.66	12.4%	5.91	5.88	-0.03	-0.5%	5.00	8.04	3.04	60.8%	5.46	5.95						
Doctoral	7.50	4.50	-3.00	-40.0%	-	-	-	-	-	-	-	-	7.50	4.50						
Total	6.37	6.61	0.24	3.8%	7.07	6.93	-0.14	-2.0%	6.75	8.68	1.93	28.6%	6.39	6.62						
FTES College of Disc																				
A&L	287.73	274.43	-13.30	-5%	4.60	4.20	-0.40	-9%	0.20	0.00	-0.20	-100%	292.53	278.63						
BPA	375.95	349.95	-26.00	-7%	30.67	16.37	-14.30	-47%	1.00	0.93	-0.07	-7%	407.62	367.25						
Educ	13.05	11.35	-1.70	-13%	.00	.00	0.00	-	0.00	0.00	0.00	-	13.05	11.35						
NSci	393.60	366.17	-27.43	-7%	28.62	36.90	8.28	29%	0.25	0.93	0.68	272%	422.47	404.00						
SBS	635.85	523.08	-112.77	-18%	3.00	3.73	0.73	24%	0.60	0.00	-0.60	-100%	639.45	526.81						
UNV	0.00	0.00	0.00	-	.00	.00	0.00	-	0.00	0.00	0.00	-	0.00	0.00						
Total	1,706.18	1,524.98	-181.20	-11%	66.89	61.20	-5.69	-9%	2.05	1.86	-0.19	-9%	1,775.12	1,588.04						

Comparing 04/18/2023* to:
04/23/2024

90 Days to Summer 2024 Census on: 7/22/2024

*Comparing days to Census	Resident				Non-Resident Foreign				Non-Resident USA				Total						
	2023	2024	N Δ	% Δ	2023	2024	N Δ	% Δ	2023	2024	N Δ	% Δ	2023	2024	Target	Target Δ	Target % Δ	N Δ	% Δ
New Students																			
FT Freshmen	0	0	0	-	0	0	0	-	0	0	0	-	0	0					
LD Transfer	0	0	0	-	0	0	0	-	0	0	0	-	0	0					
UD Transfer	0	0	0	-	0	0	0	-	0	0	0	-	0	0					
PostBac	5	0	-5	-100%	0	0	0	-	0	0	0	-	5	0					
PostBac Cr	0	0	0	-	0	0	0	-	0	0	0	-	0	0					
Masters	3	0	-3	-100%	0	0	0	-	0	0	0	-	3	0					
Doctoral	0	0	0	-	0	0	0	-	0	0	0	-	0	0					
Total	8	0	-8	-100%	0	0	0	-	0	0	0	-	8	0					
Continue/Return																			
Freshmen	202	172	-30	-15%	4	10	6	150%	0	0	0	-	206	182					
Sophomores	269	236	-33	-12%	7	4	-3	-43%	1	0	-1	-100%	277	240					
Juniors	1,480	1,288	-192	-13%	13	10	-3	-23%	0	1	1	-	1,493	1,299					
Seniors	1,721	1,424	-297	-17%	25	25	0	0%	0	1	1	-	1,746	1,450					
PostBac	1	3	2	200%	0	0	0	-	0	0	0	-	1	3					
PostBac Cr	6	6	0	0%	0	0	0	-	0	0	0	-	6	6					
Masters	219	213	-6	-3%	74	67	-7	-9%	2	1	-1	-50%	295	281					
Doctoral	2	4	2	100%	0	0	0	-	0	0	0	-	2	4					
Return fr Absence	0	0	0	-	0	0	0	-	0	0	0	-	0	0					
Transitory	0	0	0	-	0	0	0	-	0	0	0	-	0	0					
Total	3,900	3,346	-554	-14%	123	116	-7	-6%	3	3	0	0%	4,026	3,465					
Total Headcount	3,908	3,346	-562	-14%	123	116	-7	-6%	3	3	0	0%	4,034	3,465					3,465 -
FTES All Students																			
FT Freshmen	0.00	0.00	0.00	-	0.00	0.00	0.00	-	0.00	0.00	0	-	0.00	0.00					
Freshmen	82.27	68.40	-13.87	-17%	2.93	4.87	1.94	66%	0.00	0.00	0	-	85.20	73.27					
Sophomores	111.33	102.87	-8.46	-8%	4.73	2.40	-2.33	-49%	0.80	0.00	-1	-100%	116.86	105.27					
Juniors	666.00	611.73	-54.27	-8%	9.13	5.80	-3.33	-36%	0.00	0.80	1	-	675.13	618.33					
Seniors	714.73	604.87	-109.86	-15%	12.07	14.13	2.06	17%	0.00	0.40	0	-	726.80	619.40					
PostBac	2.20	0.60	-1.60	-73%	0.00	0.00	0.00	-	0.00	0.00	0	-	2.20	0.60					
PostBac Cr	1.60	2.27	0.67	42%	0.00	0.00	0.00	-	0.00	0.00	0	-	1.60	2.27					
Masters	98.50	106.17	7.67	8%	34.67	32.58	-2.09	-6%	1.00	0.67	0	-33%	134.17	139.42					
Doctoral	1.25	1.50	0.25	20%	0.00	0.00	0.00	-	0.00	0.00	0	-	1.25	1.50					
Return fr Absence	0.00	0.00	0.00	-	0.00	0.00	0.00	-	0.00	0.00	0	-	0.00	0.00					
Transitory	0.00	0.00	0.00	-	0.00	0.00	0.00	-	0.00	0.00	0	-	0.00	0.00					
Total FTES	1,677.88	1,498.41	-179.47	-11%	63.53	59.78	-3.75	-6%	1.80	1.87	0	4%	1,743.21	1,560.06					1,560 -
Mean Unit Load																			
FT Freshmen	-	-	-	-	-	-	-	-	-	-	-	-	-	-					
Freshmen	6.11	5.97	-0.14	-2.4%	10.99	7.31	-3.68	-33.5%	-	-	-	-	6.20	6.04					
Sophomores	6.21	6.54	0.33	5.3%	10.14	9.00	-1.14	-11.2%	12.00	-	-	-	6.33	6.58					
Juniors	6.75	7.12	0.37	5.5%	10.53	8.70	-1.83	-17.4%	-	12.00	-	-	6.78	7.14					
Seniors	6.23	6.37	0.14	2.3%	7.24	8.48	1.24	17.1%	-	6.00	-	-	6.24	6.41					
PostBac	5.50	3.00	-2.50	-45.5%	-	-	-	-	-	-	-	-	5.50	3.00					
PostBac Cr	4.00	5.68	1.68	41.9%	-	-	-	-	-	-	-	-	4.00	5.68					
Masters	5.32	5.98	0.66	12.3%	5.62	5.84	0.21	3.8%	6.00	8.04	2.04	34.0%	5.40	5.95					
Doctoral	7.50	4.50	-3.00	-40.0%	-	-	-	-	-	-	-	-	7.50	4.50					
Total	6.36	6.62	0.26	4.0%	6.90	6.89	-0.01	-0.2%	8.00	8.68	0.68	8.5%	6.38	6.63					
FTES College of Disc																			
A&L	283.10	267.83	-15.27	-5%	4.60	4.20	-0.40	-9%	0.20	0.00	-0.20	-100%	287.90	272.03					
BPA	373.13	347.50	-25.63	-7%	30.17	15.82	-14.35	-48%	1.00	0.93	-0.07	-7%	404.30	364.25					
Educ	13.20	11.15	-2.05	-16%	.00	.00	0.00	-	0.00	0.00	0.00	-	13.20	11.15					
NSci	385.40	360.50	-24.90	-6%	25.77	36.43	10.66	41%	0.00	0.93	0.93	-	411.17	397.86					
SBS	623.05	511.42	-111.63	-18%	3.00	3.33	0.33	11%	0.60	0.00	-0.60	-100%	626.65	514.75					
UNV	0.00	0.00	0.00	-	.00	.00	0.00	-	0.00	0.00	0.00	-	0.00	0.00					
Total	1,677.88	1,498.40	-179.48	-11%	63.54	59.78	-3.76	-6%	1.80	1.86	0.06	3%	1,743.22	1,560.04					

Comparing 04/17/2023* to:
04/22/2024

91 Days to Summer 2024 Census on: 7/22/2024

*Comparing days to Census

	Resident				Non-Resident Foreign				Non-Resident USA				Total						
	2023	2024	N Δ	% Δ	2023	2024	N Δ	% Δ	2023	2024	N Δ	% Δ	2023	2024	Target	Target Δ	Target % Δ	N Δ	% Δ
New Students																			
FT Freshmen	0	0	0	-	0	0	0	-	0	0	0	-	0	0					
LD Transfer	0	0	0	-	0	0	0	-	0	0	0	-	0	0					
UD Transfer	0	0	0	-	0	0	0	-	0	0	0	-	0	0					
PostBac	5	0	-5	-100%	0	0	0	-	0	0	0	-	5	0					
PostBac Cr	0	0	0	-	0	0	0	-	0	0	0	-	0	0					
Masters	3	0	-3	-100%	0	0	0	-	0	0	0	-	3	0					
Doctoral	0	0	0	-	0	0	0	-	0	0	0	-	0	0					
Total	8	0	-8	-100%	0	0	0	-	0	0	0	-	8	0					
Continue/Return																			
Freshmen	125	109	-16	-13%	2	4	2	100%	0	0	0	-	127	113					
Sophomores	265	225	-40	-15%	7	4	-3	-43%	1	0	-1	-100%	273	229					
Juniors	1,470	1,266	-204	-14%	13	10	-3	-23%	0	1	1	-	1,483	1,277					
Seniors	1,703	1,405	-298	-17%	25	25	0	0%	0	1	1	-	1,728	1,431					
PostBac	1	3	2	200%	0	0	0	-	0	0	0	-	1	3					
PostBac Cr	6	5	-1	-17%	0	0	0	-	0	0	0	-	6	5					
Masters	216	211	-5	-2%	74	69	-5	-7%	2	1	-1	-50%	292	281					
Doctoral	2	4	2	100%	0	0	0	-	0	0	0	-	2	4					
Return fr Absence	0	0	0	-	0	0	0	-	0	0	0	-	0	0					
Transitory	0	0	0	-	0	0	0	-	0	0	0	-	0	0					
Total	3,788	3,228	-560	-15%	121	112	-9	-7%	3	3	0	0%	3,912	3,343					
Total Headcount	3,796	3,228	-568	-15%	121	112	-9	-7%	3	3	0	0%	3,920	3,343					3,343 -
FTES All Students																			
FT Freshmen	0.00	0.00	0.00	-	0.00	0.00	0.00	-	0.00	0.00	0	-	0.00	0.00					
Freshmen	51.87	44.07	-7.80	-15%	1.73	2.13	0.40	23%	0.00	0.00	0	-	53.60	46.20					
Sophomores	109.00	99.33	-9.67	-9%	4.73	2.27	-2.46	-52%	0.80	0.00	-1	-100%	114.53	101.60					
Juniors	661.53	601.07	-60.46	-9%	9.33	5.53	-3.80	-41%	0.00	0.80	1	-	670.86	607.40					
Seniors	707.93	596.27	-111.66	-16%	12.07	14.13	2.06	17%	0.00	0.40	0	-	720.00	610.80					
PostBac	2.20	0.60	-1.60	-73%	0.00	0.00	0.00	-	0.00	0.00	0	-	2.20	0.60					
PostBac Cr	1.60	2.07	0.47	29%	0.00	0.00	0.00	-	0.00	0.00	0	-	1.60	2.07					
Masters	97.75	105.67	7.92	8%	34.33	33.00	-1.33	-4%	1.00	0.67	0	-33%	133.08	139.34					
Doctoral	1.25	1.50	0.25	20%	0.00	0.00	0.00	-	0.00	0.00	0	-	1.25	1.50					
Return fr Absence	0.00	0.00	0.00	-	0.00	0.00	0.00	-	0.00	0.00	0	-	0.00	0.00					
Transitory	0.00	0.00	0.00	-	0.00	0.00	0.00	-	0.00	0.00	0	-	0.00	0.00					
Total FTES	1,633.13	1,450.58	-182.55	-11%	62.19	57.06	-5.13	-8%	1.80	1.87	0	4%	1,697.12	1,509.51					1,510 -
Mean Unit Load																			
FT Freshmen	-	-	-	-	-	-	-	-	-	-	-	-	-	-					
Freshmen	6.22	6.06	-0.16	-2.6%	12.98	7.99	-4.99	-38.4%	-	-	-	-	6.33	6.13					
Sophomores	6.17	6.62	0.45	7.3%	10.14	8.51	-1.62	-16.0%	12.00	-	-	-	6.29	6.66					
Juniors	6.75	7.12	0.37	5.5%	10.77	8.30	-2.47	-22.9%	-	12.00	-	-	6.79	7.13					
Seniors	6.24	6.37	0.13	2.1%	7.24	8.48	1.24	17.1%	-	6.00	-	-	6.25	6.40					
PostBac	5.50	3.00	-2.50	-45.5%	-	-	-	-	-	-	-	-	5.50	3.00					
PostBac Cr	4.00	6.21	2.21	55.3%	-	-	-	-	-	-	-	-	4.00	6.21					
Masters	5.36	6.01	0.65	12.2%	5.57	5.74	0.17	3.1%	6.00	8.04	2.04	34.0%	5.41	5.95					
Doctoral	7.50	4.50	-3.00	-40.0%	-	-	-	-	-	-	-	-	7.50	4.50					
Total	6.38	6.64	0.27	4.2%	6.86	6.76	-0.10	-1.5%	8.00	8.68	0.68	8.5%	6.39	6.65					
FTES College of Disc																			
A&L	272.90	257.70	-15.20	-6%	4.40	3.20	-1.20	-27%	0.20	0.00	-0.20	-100%	277.50	260.90					
BPA	368.38	341.13	-27.25	-7%	30.03	15.93	-14.10	-47%	1.00	0.93	-0.07	-7%	399.41	357.99					
Educ	13.20	10.75	-2.45	-19%	.00	.00	0.00	-	0.00	0.00	0.00	-	13.20	10.75					
NSci	373.87	347.17	-26.70	-7%	24.77	35.40	10.63	43%	0.00	0.93	0.93	-	398.64	383.50					
SBS	604.78	493.82	-110.96	-18%	3.00	2.53	-0.47	-16%	0.60	0.00	-0.60	-100%	608.38	496.35					
UNV	0.00	0.00	0.00	-	.00	.00	0.00	-	0.00	0.00	0.00	-	0.00	0.00					
Total	1,633.13	1,450.57	-182.56	-11%	62.20	57.06	-5.14	-8%	1.80	1.86	0.06	3%	1,697.13	1,509.49					

Comparing 04/14/2023* to:
04/19/2024

94 Days to Summer 2024 Census on: 7/22/2024

*Comparing days to Census	Resident				Non-Resident Foreign				Non-Resident USA				Total						
	2023	2024	N Δ	% Δ	2023	2024	N Δ	% Δ	2023	2024	N Δ	% Δ	2023	2024	Target	Target Δ	Target % Δ	N Δ	% Δ
New Students																			
FT Freshmen	0	0	0	-	0	0	0	-	0	0	0	-	0	0					
LD Transfer	0	0	0	-	0	0	0	-	0	0	0	-	0	0					
UD Transfer	0	0	0	-	0	0	0	-	0	0	0	-	0	0					
PostBac	5	0	-5	-100%	0	0	0	-	0	0	0	-	5	0					
PostBac Cr	0	0	0	-	0	0	0	-	0	0	0	-	0	0					
Masters	3	0	-3	-100%	0	0	0	-	0	0	0	-	3	0					
Doctoral	0	0	0	-	0	0	0	-	0	0	0	-	0	0					
Total	8	0	-8	-100%	0	0	0	-	0	0	0	-	8	0					
Continue/Return																			
Freshmen	115	104	-11	-10%	2	4	2	100%	0	0	0	-	117	108					
Sophomores	252	216	-36	-14%	7	3	-4	-57%	1	0	-1	-100%	260	219					
Juniors	1,450	1,238	-212	-15%	13	9	-4	-31%	0	1	1	-	1,463	1,248					
Seniors	1,684	1,387	-297	-18%	25	25	0	0%	0	1	1	-	1,709	1,413					
PostBac	1	3	2	200%	0	0	0	-	0	0	0	-	1	3					
PostBac Cr	6	5	-1	-17%	0	0	0	-	0	0	0	-	6	5					
Masters	214	199	-15	-7%	70	70	0	0%	2	1	-1	-50%	286	270					
Doctoral	2	3	1	50%	0	0	0	-	0	0	0	-	2	3					
Return fr Absence	0	0	0	-	0	0	0	-	0	0	0	-	0	0					
Transitory	0	0	0	-	0	0	0	-	0	0	0	-	0	0					
Total	3,724	3,155	-569	-15%	117	111	-6	-5%	3	3	0	0%	3,844	3,269					
Total Headcount	3,732	3,155	-577	-15%	117	111	-6	-5%	3	3	0	0%	3,852	3,269		3,269			
FTES All Students																			
FT Freshmen	0.00	0.00	0.00	-	0.00	0.00	0.00	-	0.00	0.00	0	-	0.00	0.00					
Freshmen	46.67	42.47	-4.20	-9%	1.73	2.13	0.40	23%	0.00	0.00	0	-	48.40	44.60					
Sophomores	103.73	95.13	-8.60	-8%	4.73	2.00	-2.73	-58%	0.80	0.00	-1	-100%	109.26	97.13					
Juniors	651.13	590.07	-61.06	-9%	9.33	5.13	-4.20	-45%	0.00	0.80	1	-	660.46	596.00					
Seniors	699.40	589.13	-110.27	-16%	11.67	14.13	2.46	21%	0.00	0.40	0	-	711.07	603.66					
PostBac	2.20	0.60	-1.60	-73%	0.00	0.00	0.00	-	0.00	0.00	0	-	2.20	0.60					
PostBac Cr	1.60	2.07	0.47	29%	0.00	0.00	0.00	-	0.00	0.00	0	-	1.60	2.07					
Masters	97.00	98.17	1.17	1%	33.00	33.00	0.00	0%	1.00	0.67	0	-33%	131.00	131.84					
Doctoral	1.25	1.00	-0.25	-20%	0.00	0.00	0.00	-	0.00	0.00	0	-	1.25	1.00					
Return fr Absence	0.00	0.00	0.00	-	0.00	0.00	0.00	-	0.00	0.00	0	-	0.00	0.00					
Transitory	0.00	0.00	0.00	-	0.00	0.00	0.00	-	0.00	0.00	0	-	0.00	0.00					
Total FTES	1,602.98	1,418.64	-184.34	-11%	60.46	56.39	-4.07	-7%	1.80	1.87	0	4%	1,665.24	1,476.90		1,477			
Mean Unit Load																			
FT Freshmen	-	-	-	-	-	-	-	-	-	-	-	-	-	-					
Freshmen	6.09	6.13	0.04	0.6%	12.98	7.99	-4.99	-38.4%	-	-	-	-	6.21	6.19					
Sophomores	6.17	6.61	0.43	7.0%	10.14	10.00	-0.14	-1.3%	12.00	-	-	-	6.30	6.65					
Juniors	6.74	7.15	0.41	6.1%	10.77	8.55	-2.22	-20.6%	-	12.00	-	-	6.77	7.16					
Seniors	6.23	6.37	0.14	2.3%	7.00	8.48	1.48	21.1%	-	6.00	-	-	6.24	6.41					
PostBac	5.50	3.00	-2.50	-45.5%	-	-	-	-	-	-	-	-	5.50	3.00					
PostBac Cr	4.00	6.21	2.21	55.3%	-	-	-	-	-	-	-	-	4.00	6.21					
Masters	5.36	5.92	0.56	10.4%	5.66	5.66	0.00	0.0%	6.00	8.04	2.04	34.0%	5.44	5.86					
Doctoral	7.50	4.00	-3.50	-46.7%	-	-	-	-	-	-	-	-	7.50	4.00					
Total	6.36	6.65	0.29	4.5%	6.91	6.73	-0.18	-2.6%	8.00	8.68	0.68	8.5%	6.38	6.65					
FTES College of Disc																			
A&L	267.70	253.95	-13.75	-5%	4.40	3.00	-1.40	-32%	0.20	0.00	-0.20	-100%	272.30	256.95					
BPA	363.78	330.58	-33.20	-9%	29.08	15.93	-13.15	-45%	1.00	0.93	-0.07	-7%	393.86	347.44					
Educ	12.30	10.00	-2.30	-19%	.00	.00	0.00	-	0.00	0.00	0.00	-	12.30	10.00					
NSci	365.42	341.50	-23.92	-7%	23.98	35.13	11.15	46%	0.00	0.93	0.93	-	389.40	377.56					
SBS	593.78	482.60	-111.18	-19%	3.00	2.33	-0.67	-22%	0.60	0.00	-0.60	-100%	597.38	484.93					
UNV	0.00	0.00	0.00	-	.00	.00	0.00	-	0.00	0.00	0.00	-	0.00	0.00					
Total	1,602.98	1,418.63	-184.35	-12%	60.46	56.39	-4.07	-7%	1.80	1.86	0.06	3%	1,665.24	1,476.88					

Comparing 04/13/2023* to:
04/18/2024

95 Days to Summer 2024 Census on: 7/22/2024

*Comparing days to Census	Resident				Non-Resident Foreign				Non-Resident USA				Total						
	2023	2024	N Δ	% Δ	2023	2024	N Δ	% Δ	2023	2024	N Δ	% Δ	2023	2024	Target	Target Δ	Target % Δ	N Δ	% Δ
New Students																			
FT Freshmen	0	0	0	-	0	0	0	-	0	0	0	-	0	0					
LD Transfer	0	0	0	-	0	0	0	-	0	0	0	-	0	0					
UD Transfer	0	0	0	-	0	0	0	-	0	0	0	-	0	0					
PostBac	4	0	-4	-100%	0	0	0	-	0	0	0	-	4	0					
PostBac Cr	0	0	0	-	0	0	0	-	0	0	0	-	0	0					
Masters	2	0	-2	-100%	0	0	0	-	0	0	0	-	2	0					
Doctoral	0	0	0	-	0	0	0	-	0	0	0	-	0	0					
Total	6	0	-6	-100%	0	0	0	-	0	0	0	-	6	0					
Continue/Return																			
Freshmen	105	93	-12	-11%	2	3	1	50%	0	0	0	-	107	96					
Sophomores	232	196	-36	-16%	7	3	-4	-57%	1	0	-1	-100%	240	199					
Juniors	1,426	1,211	-215	-15%	12	9	-3	-25%	0	1	1	-	1,438	1,221					
Seniors	1,671	1,369	-302	-18%	25	24	-1	-4%	0	1	1	-	1,696	1,394					
PostBac	1	3	2	200%	0	0	0	-	0	0	0	-	1	3					
PostBac Cr	5	5	0	0%	0	0	0	-	0	0	0	-	5	5					
Masters	207	189	-18	-9%	67	68	1	1%	2	1	-1	-50%	276	258					
Doctoral	2	4	2	100%	0	0	0	-	0	0	0	-	2	4					
Return fr Absence	0	0	0	-	0	0	0	-	0	0	0	-	0	0					
Transitory	0	0	0	-	0	0	0	-	0	0	0	-	0	0					
Total	3,649	3,070	-579	-16%	113	107	-6	-5%	3	3	0	0%	3,765	3,180					
Total Headcount	3,655	3,070	-585	-16%	113	107	-6	-5%	3	3	0	0%	3,771	3,180					3,180 -
FTES All Students																			
FT Freshmen	0.00	0.00	0.00	-	0.00	0.00	0.00	-	0.00	0.00	0	-	0.00	0.00					
Freshmen	42.20	38.40	-3.80	-9%	1.73	1.07	-0.66	-38%	0.00	0.00	0	-	43.93	39.47					
Sophomores	95.73	85.80	-9.93	-10%	4.73	1.80	-2.93	-62%	0.80	0.00	-1	-100%	101.26	87.60					
Juniors	640.60	577.27	-63.33	-10%	8.73	4.93	-3.80	-44%	0.00	0.80	1	-	649.33	583.00					
Seniors	694.27	580.07	-114.20	-16%	11.67	13.53	1.86	16%	0.00	0.40	0	-	705.94	594.00					
PostBac	1.80	0.60	-1.20	-67%	0.00	0.00	0.00	-	0.00	0.00	0	-	1.80	0.60					
PostBac Cr	1.40	2.07	0.67	48%	0.00	0.00	0.00	-	0.00	0.00	0	-	1.40	2.07					
Masters	94.25	91.67	-2.58	-3%	31.75	32.25	0.50	2%	1.00	0.67	0	-33%	127.00	124.59					
Doctoral	1.25	1.33	0.08	6%	0.00	0.00	0.00	-	0.00	0.00	0	-	1.25	1.33					
Return fr Absence	0.00	0.00	0.00	-	0.00	0.00	0.00	-	0.00	0.00	0	-	0.00	0.00					
Transitory	0.00	0.00	0.00	-	0.00	0.00	0.00	-	0.00	0.00	0	-	0.00	0.00					
Total FTES	1,571.50	1,377.21	-194.29	-12%	58.61	53.58	-5.03	-9%	1.80	1.87	0	4%	1,631.91	1,432.66					1,433 -
Mean Unit Load																			
FT Freshmen	-	-	-	-	-	-	-	-	-	-	-	-	-	-					
Freshmen	6.03	6.19	0.16	2.7%	12.98	5.35	-7.63	-58.8%	-	-	-	-	6.16	6.17					
Sophomores	6.19	6.57	0.38	6.1%	10.14	9.00	-1.14	-11.2%	12.00	-	-	-	6.33	6.60					
Juniors	6.74	7.15	0.41	6.1%	10.91	8.22	-2.70	-24.7%	-	12.00	-	-	6.77	7.16					
Seniors	6.23	6.36	0.12	2.0%	7.00	8.46	1.45	20.8%	-	6.00	-	-	6.24	6.39					
PostBac	5.40	3.00	-2.40	-44.4%	-	-	-	-	-	-	-	-	5.40	3.00					
PostBac Cr	4.20	6.21	2.01	47.9%	-	-	-	-	-	-	-	-	4.20	6.21					
Masters	5.41	5.82	0.41	7.6%	5.69	5.69	0.00	0.1%	6.00	8.04	2.04	34.0%	5.48	5.79					
Doctoral	7.50	3.99	-3.51	-46.8%	-	-	-	-	-	-	-	-	7.50	3.99					
Total	6.37	6.64	0.27	4.2%	6.94	6.61	-0.33	-4.8%	8.00	8.68	0.68	8.5%	6.39	6.64					
FTES College of Disc																			
A&L	260.32	243.62	-16.70	-6%	4.40	2.60	-1.80	-41%	0.20	0.00	-0.20	-100%	264.92	246.22					
BPA	360.55	319.25	-41.30	-11%	27.98	15.22	-12.76	-46%	1.00	0.93	-0.07	-7%	389.53	335.40					
Educ	10.75	9.60	-1.15	-11%	.00	.00	0.00	-	0.00	0.00	0.00	-	10.75	9.60					
NSci	358.95	334.25	-24.70	-7%	23.23	34.23	11.00	47%	0.00	0.93	0.93	-	382.18	369.41					
SBS	580.93	470.48	-110.45	-19%	3.00	1.53	-1.47	-49%	0.60	0.00	-0.60	-100%	584.53	472.01					
UNV	0.00	0.00	0.00	-	.00	.00	0.00	-	0.00	0.00	0.00	-	0.00	0.00					
Total	1,571.50	1,377.20	-194.30	-12%	58.61	53.58	-5.03	-9%	1.80	1.86	0.06	3%	1,631.91	1,432.64					

Comparing 04/12/2023* to:
04/17/2024

96 Days to Summer 2024 Census on: 7/22/2024

*Comparing days to Census

	Resident				Non-Resident Foreign				Non-Resident USA				Total						
	2023	2024	N Δ	% Δ	2023	2024	N Δ	% Δ	2023	2024	N Δ	% Δ	2023	2024	Target	Target Δ	Target % Δ	N Δ	% Δ
New Students																			
FT Freshmen	0	0	0	-	0	0	0	-	0	0	0	-	0	0					
LD Transfer	0	0	0	-	0	0	0	-	0	0	0	-	0	0					
UD Transfer	0	0	0	-	0	0	0	-	0	0	0	-	0	0					
PostBac	4	0	-4	-100%	0	0	0	-	0	0	0	-	4	0					
PostBac Cr	0	0	0	-	0	0	0	-	0	0	0	-	0	0					
Masters	1	0	-1	-100%	0	0	0	-	0	0	0	-	1	0					
Doctoral	0	0	0	-	0	0	0	-	0	0	0	-	0	0					
Total	5	0	-5	-100%	0	0	0	-	0	0	0	-	5	0					
Continue/Return																			
Freshmen	13	17	4	31%	0	0	0	-	0	0	0	-	13	17					
Sophomores	134	129	-5	-4%	7	2	-5	-71%	1	0	-1	-100%	142	131					
Juniors	1,398	1,192	-206	-15%	12	9	-3	-25%	0	1	1	-	1,410	1,202					
Seniors	1,645	1,343	-302	-18%	26	24	-2	-8%	0	1	1	-	1,671	1,368					
PostBac	1	3	2	200%	0	0	0	-	0	0	0	-	1	3					
PostBac Cr	5	5	0	0%	0	0	0	-	0	0	0	-	5	5					
Masters	193	187	-6	-3%	64	69	5	8%	2	1	-1	-50%	259	257					
Doctoral	1	3	2	200%	0	0	0	-	0	0	0	-	1	3					
Return fr Absence	0	0	0	-	0	0	0	-	0	0	0	-	0	0					
Transitory	0	0	0	-	0	0	0	-	0	0	0	-	0	0					
Total	3,390	2,879	-511	-15%	109	104	-5	-5%	3	3	0	0%	3,502	2,986					
Total Headcount	3,395	2,879	-516	-15%	109	104	-5	-5%	3	3	0	0%	3,507	2,986					2,986 -
FTES All Students																			
FT Freshmen	0.00	0.00	0.00	-	0.00	0.00	0.00	-	0.00	0.00	0	-	0.00	0.00					
Freshmen	6.27	6.80	0.53	8%	0.00	0.00	0.00	-	0.00	0.00	0	-	6.27	6.80					
Sophomores	57.27	56.53	-0.74	-1%	4.73	1.00	-3.73	-79%	0.80	0.00	-1	-100%	62.80	57.53					
Juniors	623.40	567.20	-56.20	-9%	8.73	4.73	-4.00	-46%	0.00	0.60	1	-	632.13	572.53					
Seniors	686.00	570.27	-115.73	-17%	11.87	13.53	1.66	14%	0.00	0.40	0	-	697.87	584.20					
PostBac	1.80	0.60	-1.20	-67%	0.00	0.00	0.00	-	0.00	0.00	0	-	1.80	0.60					
PostBac Cr	1.20	2.07	0.87	73%	0.00	0.00	0.00	-	0.00	0.00	0	-	1.20	2.07					
Masters	89.50	89.33	-0.17	0%	31.25	32.50	1.25	4%	1.00	0.67	0	-33%	121.75	122.50					
Doctoral	0.75	1.08	0.33	44%	0.00	0.00	0.00	-	0.00	0.00	0	-	0.75	1.08					
Return fr Absence	0.00	0.00	0.00	-	0.00	0.00	0.00	-	0.00	0.00	0	-	0.00	0.00					
Transitory	0.00	0.00	0.00	-	0.00	0.00	0.00	-	0.00	0.00	0	-	0.00	0.00					
Total FTES	1,466.19	1,293.88	-172.31	-12%	56.58	51.76	-4.82	-9%	1.80	1.67	0	-7%	1,524.57	1,347.31					1,347 -
Mean Unit Load																			
FT Freshmen	-	-	-	-	-	-	-	-	-	-	-	-	-	-					
Freshmen	7.23	6.00	-1.23	-17.1%	-	-	-	-	-	-	-	-	7.23	6.00					
Sophomores	6.41	6.57	0.16	2.5%	10.14	7.50	-2.64	-26.0%	12.00	-	-	-	6.63	6.59					
Juniors	6.69	7.14	0.45	6.7%	10.91	7.88	-3.03	-27.8%	-	9.00	-	-	6.72	7.14					
Seniors	6.26	6.37	0.11	1.8%	6.85	8.46	1.61	23.5%	-	6.00	-	-	6.26	6.41					
PostBac	5.40	3.00	-2.40	-44.4%	-	-	-	-	-	-	-	-	5.40	3.00					
PostBac Cr	3.60	6.21	2.61	72.5%	-	-	-	-	-	-	-	-	3.60	6.21					
Masters	5.54	5.73	0.20	3.5%	5.86	5.65	-0.21	-3.5%	6.00	8.04	2.04	34.0%	5.62	5.72					
Doctoral	9.00	4.32	-4.68	-52.0%	-	-	-	-	-	-	-	-	9.00	4.32					
Total	6.40	6.65	0.25	3.9%	6.93	6.53	-0.40	-5.8%	8.00	7.68	-0.32	-4.0%	6.42	6.64					
FTES College of Disc																			
A&L	237.52	224.82	-12.70	-5%	3.40	2.40	-1.00	-29%	0.20	0.00	-0.20	-100%	241.12	227.22					
BPA	347.43	307.13	-40.30	-12%	28.93	14.02	-14.91	-52%	1.00	0.73	-0.27	-27%	377.36	321.88					
Educ	8.15	9.35	1.20	15%	.00	.00	0.00	-	0.00	0.00	0.00	-	8.15	9.35					
NSci	328.48	310.97	-17.51	-5%	21.45	33.82	12.37	58%	0.00	0.93	0.93	-	349.93	345.72					
SBS	544.60	441.62	-102.98	-19%	2.80	1.53	-1.27	-45%	0.60	0.00	-0.60	-100%	548.00	443.15					
UNV	0.00	0.00	0.00	-	.00	.00	0.00	-	0.00	0.00	0.00	-	0.00	0.00					
Total	1,466.18	1,293.89	-172.29	-12%	56.58	51.77	-4.81	-9%	1.80	1.66	-0.14	-8%	1,524.56	1,347.32					

Comparing 04/11/2023* to:
04/16/2024

97 Days to Summer 2024 Census on: 7/22/2024

*Comparing days to Census	Resident				Non-Resident Foreign				Non-Resident USA				Total						
	2023	2024	N Δ	% Δ	2023	2024	N Δ	% Δ	2023	2024	N Δ	% Δ	2023	2024	Target	Target Δ	Target % Δ	N Δ	% Δ
New Students																			
FT Freshmen	0	0	0	-	0	0	0	-	0	0	0	-	0	0					
LD Transfer	0	0	0	-	0	0	0	-	0	0	0	-	0	0					
UD Transfer	0	0	0	-	0	0	0	-	0	0	0	-	0	0					
PostBac	3	0	-3	-100%	0	0	0	-	0	0	0	-	3	0					
PostBac Cr	0	0	0	-	0	0	0	-	0	0	0	-	0	0					
Masters	1	0	-1	-100%	0	0	0	-	0	0	0	-	1	0					
Doctoral	0	0	0	-	0	0	0	-	0	0	0	-	0	0					
Total	4	0	-4	-100%	0	0	0	-	0	0	0	-	4	0					
Continue/Return																			
Freshmen	13	17	4	31%	0	0	0	-	0	0	0	-	13	17					
Sophomores	129	123	-6	-5%	7	1	-6	-86%	1	0	-1	-100%	137	124					
Juniors	1,348	1,153	-195	-14%	6	9	3	50%	0	1	1	-	1,354	1,163					
Seniors	1,613	1,319	-294	-18%	26	24	-2	-8%	0	1	1	-	1,639	1,344					
PostBac	1	2	1	100%	0	0	0	-	0	0	0	-	1	2					
PostBac Cr	5	5	0	0%	0	0	0	-	0	0	0	-	5	5					
Masters	190	175	-15	-8%	61	68	7	11%	2	0	-2	-100%	253	243					
Doctoral	1	3	2	200%	0	0	0	-	0	0	0	-	1	3					
Return fr Absence	0	0	0	-	0	0	0	-	0	0	0	-	0	0					
Transitory	0	0	0	-	0	0	0	-	0	0	0	-	0	0					
Total	3,300	2,797	-503	-15%	100	102	2	2%	3	2	-1	-33%	3,403	2,901					
Total Headcount	3,304	2,797	-507	-15%	100	102	2	2%	3	2	-1	-33%	3,407	2,901					2,901 -
FTES All Students																			
FT Freshmen	0.00	0.00	0.00	-	0.00	0.00	0.00	-	0.00	0.00	0	-	0.00	0.00					
Freshmen	6.33	6.80	0.47	7%	0.00	0.00	0.00	-	0.00	0.00	0	-	6.33	6.80					
Sophomores	54.93	54.20	-0.73	-1%	4.73	0.33	-4.40	-93%	0.80	0.00	-1	-100%	60.46	54.53					
Juniors	602.13	550.40	-51.73	-9%	4.00	4.73	0.73	18%	0.00	0.60	1	-	606.13	555.73					
Seniors	674.33	559.87	-114.46	-17%	11.87	13.53	1.66	14%	0.00	0.40	0	-	686.20	573.80					
PostBac	1.40	0.40	-1.00	-71%	0.00	0.00	0.00	-	0.00	0.00	0	-	1.40	0.40					
PostBac Cr	1.20	2.07	0.87	73%	0.00	0.00	0.00	-	0.00	0.00	0	-	1.20	2.07					
Masters	88.50	85.83	-2.67	-3%	30.00	32.25	2.25	8%	1.00	0.00	-1	-100%	119.50	118.08					
Doctoral	0.75	1.08	0.33	44%	0.00	0.00	0.00	-	0.00	0.00	0	-	0.75	1.08					
Return fr Absence	0.00	0.00	0.00	-	0.00	0.00	0.00	-	0.00	0.00	0	-	0.00	0.00					
Transitory	0.00	0.00	0.00	-	0.00	0.00	0.00	-	0.00	0.00	0	-	0.00	0.00					
Total FTES	1,429.57	1,260.65	-168.92	-12%	50.60	50.84	0.24	0%	1.80	1.00	-1	-44%	1,481.97	1,312.49					1,312 -
Mean Unit Load																			
FT Freshmen	-	-	-	-	-	-	-	-	-	-	-	-	-	-					
Freshmen	7.30	6.00	-1.30	-17.9%	-	-	-	-	-	-	-	-	7.30	6.00					
Sophomores	6.39	6.61	0.22	3.5%	10.14	4.95	-5.19	-51.2%	12.00	-	-	-	6.62	6.60					
Juniors	6.70	7.16	0.46	6.9%	10.00	7.88	-2.12	-21.2%	-	9.00	-	-	6.71	7.17					
Seniors	6.27	6.37	0.10	1.5%	6.85	8.46	1.61	23.5%	-	6.00	-	-	6.28	6.40					
PostBac	5.25	3.00	-2.25	-42.9%	-	-	-	-	-	-	-	-	5.25	3.00					
PostBac Cr	3.60	6.21	2.61	72.5%	-	-	-	-	-	-	-	-	3.60	6.21					
Masters	5.56	5.89	0.33	5.9%	5.90	5.69	-0.21	-3.6%	6.00	-	-	-	5.65	5.83					
Doctoral	9.00	4.32	-4.68	-52.0%	-	-	-	-	-	-	-	-	9.00	4.32					
Total	6.41	6.67	0.26	4.0%	6.69	6.53	-0.16	-2.4%	8.00	1.00	-0.50	-6.3%	6.42	6.66					
FTES College of Disc																			
A&L	233.27	219.15	-14.12	-6%	3.40	2.40	-1.00	-29%	0.20	0.00	-0.20	-100%	236.87	221.55					
BPA	339.48	297.70	-41.78	-12%	24.60	13.62	-10.98	-45%	1.00	0.73	-0.27	-27%	365.08	312.05					
Educ	8.35	9.35	1.00	12%	.00	.00	0.00	-	0.00	0.00	0.00	-	8.35	9.35					
NSci	321.95	303.90	-18.05	-6%	20.20	33.30	13.10	65%	0.00	0.27	0.27	-	342.15	337.47					
SBS	526.53	430.55	-95.98	-18%	2.40	1.53	-0.87	-36%	0.60	0.00	-0.60	-100%	529.53	432.08					
UNV	0.00	0.00	0.00	-	.00	.00	0.00	-	0.00	0.00	0.00	-	0.00	0.00					
Total	1,429.58	1,260.65	-168.93	-12%	50.60	50.85	0.25	0%	1.80	1.00	-0.80	-44%	1,481.98	1,312.50					

Comparing 04/10/2023* to:
04/15/2024

98 Days to Summer 2024 Census on: 7/22/2024

*Comparing days to Census	Resident				Non-Resident Foreign				Non-Resident USA				Total							
	2023	2024	N Δ	% Δ	2023	2024	N Δ	% Δ	2023	2024	N Δ	% Δ	2023	2024	Target	Target Δ	Target % Δ	N Δ	% Δ	
New Students																				
FT Freshmen	0	0	0	-	0	0	0	-	0	0	0	-	0	0						
LD Transfer	0	0	0	-	0	0	0	-	0	0	0	-	0	0						
UD Transfer	0	0	0	-	0	0	0	-	0	0	0	-	0	0						
PostBac	1	0	-1	-100%	0	0	0	-	0	0	0	-	1	0						
PostBac Cr	0	0	0	-	0	0	0	-	0	0	0	-	0	0						
Masters	1	0	-1	-100%	0	0	0	-	0	0	0	-	1	0						
Doctoral	0	0	0	-	0	0	0	-	0	0	0	-	0	0						
Total	2	0	-2	-100%	0	0	0	-	0	0	0	-	2	0						
Continue/Return																				
Freshmen	12	17	5	42%	0	0	0	-	0	0	0	-	12	17						
Sophomores	120	112	-8	-7%	6	1	-5	-83%	1	0	-1	-100%	127	113						
Juniors	1,280	1,099	-181	-14%	5	8	3	60%	0	0	0	-	1,285	1,107						
Seniors	1,582	1,284	-298	-19%	25	23	-2	-8%	0	0	0	-	1,607	1,307						
PostBac	1	2	1	100%	0	0	0	-	0	0	0	-	1	2						
PostBac Cr	5	4	-1	-20%	0	0	0	-	0	0	0	-	5	4						
Masters	187	172	-15	-8%	60	67	7	12%	2	0	-2	-100%	249	239						
Doctoral	1	2	1	100%	0	0	0	-	0	0	0	-	1	2						
Return fr Absence	0	0	0	-	0	0	0	-	0	0	0	-	0	0						
Transitory	0	0	0	-	0	0	0	-	0	0	0	-	0	0						
Total	3,188	2,692	-496	-16%	96	99	3	3%	3	0	-3	-100%	3,287	2,791						
Total Headcount	3,190	2,692	-498	-16%	96	99	3	3%	3	0	-3	-100%	3,289	2,791						
FTES All Students																				
FT Freshmen	0.00	0.00	0.00	-	0.00	0.00	0.00	-	0.00	0.00	0	-	0.00	0.00						
Freshmen	5.93	6.80	0.87	15%	0.00	0.00	0.00	-	0.00	0.00	0	-	5.93	6.80						
Sophomores	49.87	49.20	-0.67	-1%	3.80	0.33	-3.47	-91%	0.80	0.00	-1	-100%	54.47	49.53						
Juniors	568.07	526.93	-41.14	-7%	3.80	4.53	0.73	19%	0.00	0.00	0	-	571.87	531.46						
Seniors	659.80	546.73	-113.07	-17%	10.67	12.80	2.13	20%	0.00	0.00	0	-	670.47	559.53						
PostBac	0.60	0.40	-0.20	-33%	0.00	0.00	0.00	-	0.00	0.00	0	-	0.60	0.40						
PostBac Cr	1.20	1.67	0.47	39%	0.00	0.00	0.00	-	0.00	0.00	0	-	1.20	1.67						
Masters	86.00	83.08	-2.92	-3%	29.33	30.83	1.50	5%	1.00	0.00	-1	-100%	116.33	113.91						
Doctoral	0.75	0.83	0.08	11%	0.00	0.00	0.00	-	0.00	0.00	0	-	0.75	0.83						
Return fr Absence	0.00	0.00	0.00	-	0.00	0.00	0.00	-	0.00	0.00	0	-	0.00	0.00						
Transitory	0.00	0.00	0.00	-	0.00	0.00	0.00	-	0.00	0.00	0	-	0.00	0.00						
Total FTES	1,372.22	1,215.64	-156.58	-11%	47.60	48.49	0.89	2%	1.80	0.00	-2	-100%	1,421.62	1,264.13						
Mean Unit Load																				
FT Freshmen	-	-	-	-	-	-	-	-	-	-	-	-	-	-						
Freshmen	7.41	6.00	-1.41	-19.1%	-	-	-	-	-	-	-	-	7.41	6.00						
Sophomores	6.23	6.59	0.36	5.7%	9.50	4.95	-4.55	-47.9%	12.00	-	-	-	6.43	6.57						
Juniors	6.66	7.19	0.53	8.0%	11.40	8.49	-2.91	-25.5%	-	-	-	-	6.68	7.20						
Seniors	6.26	6.39	0.13	2.1%	6.40	8.35	1.95	30.4%	-	-	-	-	6.26	6.42						
PostBac	4.50	3.00	-1.50	-33.3%	-	-	-	-	-	-	-	-	4.50	3.00						
PostBac Cr	3.60	6.26	2.66	74.0%	-	-	-	-	-	-	-	-	3.60	6.26						
Masters	5.49	5.80	0.31	5.6%	5.87	5.52	-0.34	-5.9%	6.00	-	-	-	5.58	5.72						
Doctoral	9.00	4.98	-4.02	-44.7%	-	-	-	-	-	-	-	-	9.00	4.98						
Total	6.37	6.68	0.31	4.9%	6.52	6.41	-0.11	-1.7%	8.00	-	-	-	6.38	6.67						
FTES College of Disc																				
A&L	221.67	205.42	-16.25	-7%	3.40	2.20	-1.20	-35%	0.20	0.00	-0.20	-100%	225.27	207.62						
BPA	329.10	290.12	-38.98	-12%	22.62	13.08	-9.54	-42%	1.00	0.00	-1.00	-100%	352.72	303.20						
Educ	7.70	8.50	0.80	10%	.00	.00	0.00	-	0.00	0.00	0.00	-	7.70	8.50						
NSci	306.62	296.83	-9.79	-3%	19.38	31.68	12.30	63%	0.00	0.00	0.00	-	326.00	328.51						
SBS	507.13	414.78	-92.35	-18%	2.20	1.53	-0.67	-30%	0.60	0.00	-0.60	-100%	509.93	416.31						
UNV	0.00	0.00	0.00	-	.00	.00	0.00	-	0.00	0.00	0.00	-	0.00	0.00						
Total	1,372.22	1,215.65	-156.57	-11%	47.60	48.49	0.89	2%	1.80	0.00	-1.80	-100%	1,421.62	1,264.14						

Comparing 04/08/2023* to:
04/12/2024

101 Days to Summer 2024 Census on: 7/22/2024

*Comparing days to Census	Resident				Non-Resident Foreign				Non-Resident USA				Total						
	2023	2024	N Δ	% Δ	2023	2024	N Δ	% Δ	2023	2024	N Δ	% Δ	2023	2024	Target	Target Δ	Target % Δ	N Δ	% Δ
New Students																			
FT Freshmen	0	0	0	-	0	0	0	-	0	0	0	-	0	0					
LD Transfer	0	0	0	-	0	0	0	-	0	0	0	-	0	0					
UD Transfer	0	0	0	-	0	0	0	-	0	0	0	-	0	0					
PostBac	1	0	-1	-100%	0	0	0	-	0	0	0	-	1	0					
PostBac Cr	0	0	0	-	0	0	0	-	0	0	0	-	0	0					
Masters	1	0	-1	-100%	0	0	0	-	0	0	0	-	1	0					
Doctoral	0	0	0	-	0	0	0	-	0	0	0	-	0	0					
Total	2	0	-2	-100%	0	0	0	-	0	0	0	-	2	0					
Continue/Return																			
Freshmen	11	16	5	45%	0	0	0	-	0	0	0	-	11	16					
Sophomores	97	15	-82	-85%	5	1	-4	-80%	1	0	-1	-100%	103	16					
Juniors	1,183	667	-516	-44%	5	4	-1	-20%	0	0	0	-	1,188	671					
Seniors	1,548	1,224	-324	-21%	24	21	-3	-13%	0	0	0	-	1,572	1,245					
PostBac	1	0	-1	-100%	0	0	0	-	0	0	0	-	1	0					
PostBac Cr	2	0	-2	-100%	0	0	0	-	0	0	0	-	2	0					
Masters	184	163	-21	-11%	57	60	3	5%	2	0	-2	-100%	243	223					
Doctoral	1	2	1	100%	0	0	0	-	0	0	0	-	1	2					
Return fr Absence	0	0	0	-	0	0	0	-	0	0	0	-	0	0					
Transitory	0	0	0	-	0	0	0	-	0	0	0	-	0	0					
Total	3,027	2,087	-940	-31%	91	86	-5	-5%	3	0	-3	-100%	3,121	2,173					
Total Headcount	3,029	2,087	-942	-31%	91	86	-5	-5%	3	0	-3	-100%	3,123	2,173					2,173 -
FTES All Students																			
FT Freshmen	0.00	0.00	0.00	-	0.00	0.00	0.00	-	0.00	0.00	0	-	0.00	0.00					
Freshmen	5.33	6.40	1.07	20%	0.00	0.00	0.00	-	0.00	0.00	0	-	5.33	6.40					
Sophomores	39.47	8.07	-31.40	-80%	2.73	0.33	-2.40	-88%	0.80	0.00	-1	-100%	43.00	8.40					
Juniors	528.60	325.27	-203.33	-38%	3.80	2.60	-1.20	-32%	0.00	0.00	0	-	532.40	327.87					
Seniors	646.47	521.27	-125.20	-19%	10.47	11.60	1.13	11%	0.00	0.00	0	-	656.94	532.87					
PostBac	0.60	0.00	-0.60	-100%	0.00	0.00	0.00	-	0.00	0.00	0	-	0.60	0.00					
PostBac Cr	0.60	0.00	-0.60	-100%	0.00	0.00	0.00	-	0.00	0.00	0	-	0.60	0.00					
Masters	84.75	77.58	-7.17	-8%	27.50	27.17	-0.33	-1%	1.00	0.00	-1	-100%	113.25	104.75					
Doctoral	0.75	0.83	0.08	11%	0.00	0.00	0.00	-	0.00	0.00	0	-	0.75	0.83					
Return fr Absence	0.00	0.00	0.00	-	0.00	0.00	0.00	-	0.00	0.00	0	-	0.00	0.00					
Transitory	0.00	0.00	0.00	-	0.00	0.00	0.00	-	0.00	0.00	0	-	0.00	0.00					
Total FTES	1,306.57	939.42	-367.15	-28%	44.50	41.70	-2.80	-6%	1.80	0.00	-2	-100%	1,352.87	981.12					981 -
Mean Unit Load																			
FT Freshmen	-	-	-	-	-	-	-	-	-	-	-	-	-	-					
Freshmen	7.27	6.00	-1.27	-17.4%	-	-	-	-	-	-	-	-	7.27	6.00					
Sophomores	6.10	8.07	1.97	32.2%	8.19	4.95	-3.24	-39.6%	12.00	-	-	-	6.26	7.88					
Juniors	6.70	7.31	0.61	9.1%	11.40	9.75	-1.65	-14.5%	-	-	-	-	6.72	7.33					
Seniors	6.26	6.39	0.12	2.0%	6.54	8.29	1.74	26.6%	-	-	-	-	6.27	6.42					
PostBac	4.50	-	-	-	-	-	-	-	-	-	-	-	4.50	-					
PostBac Cr	4.50	-	-	-	-	-	-	-	-	-	-	-	4.50	-					
Masters	5.50	5.71	0.21	3.9%	5.79	5.43	-0.36	-6.1%	6.00	-	-	-	5.57	5.64					
Doctoral	9.00	4.98	-4.02	-44.7%	-	-	-	-	-	-	-	-	9.00	4.98					
Total	6.39	6.64	0.25	4.0%	6.43	6.33	-0.10	-1.6%	8.00	-	-	-	6.39	6.63					
FTES College of Disc																			
A&L	207.73	150.65	-57.08	-27%	3.00	2.00	-1.00	-33%	0.20	0.00	-0.20	-100%	210.93	152.65					
BPA	314.45	241.98	-72.47	-23%	21.45	10.92	-10.53	-49%	1.00	0.00	-1.00	-100%	336.90	252.90					
Educ	7.50	7.50	0.00	0%	.00	.00	0.00	-	0.00	0.00	0.00	-	7.50	7.50					
NSci	293.08	230.63	-62.45	-21%	17.85	27.45	9.60	54%	0.00	0.00	0.00	-	310.93	258.08					
SBS	483.80	308.65	-175.15	-36%	2.20	1.33	-0.87	-40%	0.60	0.00	-0.60	-100%	486.60	309.98					
UNV	0.00	0.00	0.00	-	.00	.00	0.00	-	0.00	0.00	0.00	-	0.00	0.00					
Total	1,306.56	939.41	-367.15	-28%	44.50	41.70	-2.80	-6%	1.80	0.00	-1.80	-100%	1,352.86	981.11					

Comparing 04/07/2023* to:
04/11/2024

102 Days to Summer 2024 Census on: 7/22/2024

*Comparing days to Census

	Resident				Non-Resident Foreign				Non-Resident USA				Total								
	2023	2024	N Δ	% Δ	2023	2024	N Δ	% Δ	2023	2024	N Δ	% Δ	2023	2024	Target	Target Δ	Target % Δ	N Δ	% Δ		
New Students																					
FT Freshmen	0	0	0	-	0	0	0	-	0	0	0	-	0	0							
LD Transfer	0	0	0	-	0	0	0	-	0	0	0	-	0	0							
UD Transfer	0	0	0	-	0	0	0	-	0	0	0	-	0	0							
PostBac	0	0	0	-	0	0	0	-	0	0	0	-	0	0							
PostBac Cr	0	0	0	-	0	0	0	-	0	0	0	-	0	0							
Masters	0	0	0	-	0	0	0	-	0	0	0	-	0	0							
Doctoral	0	0	0	-	0	0	0	-	0	0	0	-	0	0							
Total	0	0	0	-	0	0	0	-	0	0	0	-	0	0							
Continue/Return																					
Freshmen	11	15	4	36%	0	0	0	-	0	0	0	-	11	15							
Sophomores	25	15	-10	-40%	0	0	0	-	0	0	0	-	25	15							
Juniors	795	594	-201	-25%	5	3	-2	-40%	0	0	0	-	800	597							
Seniors	1,517	1,152	-365	-24%	22	21	-1	-5%	0	0	0	-	1,539	1,173							
PostBac	1	0	-1	-100%	0	0	0	-	0	0	0	-	1	0							
PostBac Cr	1	0	-1	-100%	0	0	0	-	0	0	0	-	1	0							
Masters	181	156	-25	-14%	56	63	7	13%	1	0	-1	-100%	238	219							
Doctoral	1	2	1	100%	0	0	0	-	0	0	0	-	1	2							
Return fr Absence	0	0	0	-	0	0	0	-	0	0	0	-	0	0							
Transitory	0	0	0	-	0	0	0	-	0	0	0	-	0	0							
Total	2,532	1,934	-598	-24%	83	87	4	5%	1	0	-1	-100%	2,616	2,021							
Total Headcount	2,532	1,934	-598	-24%	83	87	4	5%	1	0	-1	-100%	2,616	2,021							
FTES All Students																					
FT Freshmen	0.00	0.00	0.00	-	0.00	0.00	0.00	-	0.00	0.00	0	-	0.00	0.00							
Freshmen	5.33	6.20	0.87	16%	0.00	0.00	0.00	-	0.00	0.00	0	-	5.33	6.20							
Sophomores	9.73	8.07	-1.66	-17%	0.00	0.00	0.00	-	0.00	0.00	0	-	9.73	8.07							
Juniors	360.33	288.67	-71.66	-20%	3.80	1.87	-1.93	-51%	0.00	0.00	0	-	364.13	290.54							
Seniors	633.80	493.40	-140.40	-22%	10.13	11.60	1.47	15%	0.00	0.00	0	-	643.93	505.00							
PostBac	0.20	0.00	-0.20	-100%	0.00	0.00	0.00	-	0.00	0.00	0	-	0.20	0.00							
PostBac Cr	0.20	0.00	-0.20	-100%	0.00	0.00	0.00	-	0.00	0.00	0	-	0.20	0.00							
Masters	83.50	74.83	-8.67	-10%	27.00	28.92	1.92	7%	0.25	0.00	0	-100%	110.75	103.75							
Doctoral	0.75	0.83	0.08	11%	0.00	0.00	0.00	-	0.00	0.00	0	-	0.75	0.83							
Return fr Absence	0.00	0.00	0.00	-	0.00	0.00	0.00	-	0.00	0.00	0	-	0.00	0.00							
Transitory	0.00	0.00	0.00	-	0.00	0.00	0.00	-	0.00	0.00	0	-	0.00	0.00							
Total FTES	1,093.84	872.00	-221.84	-20%	40.93	42.39	1.46	4%	0.25	0.00	0	-100%	1,135.02	914.39							
Mean Unit Load																					
FT Freshmen	-	-	-	-	-	-	-	-	-	-	-	-	-	-							
Freshmen	7.27	6.20	-1.07	-14.7%	-	-	-	-	-	-	-	-	7.27	6.20							
Sophomores	5.84	8.07	2.23	38.2%	-	-	-	-	-	-	-	-	5.84	8.07							
Juniors	6.80	7.29	0.49	7.2%	11.40	9.35	-2.05	-18.0%	-	-	-	-	6.83	7.30							
Seniors	6.27	6.42	0.16	2.5%	6.91	8.29	1.38	20.0%	-	-	-	-	6.28	6.46							
PostBac	3.00	-	-	-	-	-	-	-	-	-	-	-	3.00	-							
PostBac Cr	3.00	-	-	-	-	-	-	-	-	-	-	-	3.00	-							
Masters	5.54	5.76	0.22	4.0%	5.79	5.51	-0.28	-4.8%	3.00	-	-	-	5.58	5.68							
Doctoral	9.00	4.98	-4.02	-44.7%	-	-	-	-	-	-	-	-	9.00	4.98							
Total	6.38	6.65	0.27	4.2%	6.42	6.31	-0.11	-1.7%	-	-	-	-	6.38	6.63							
FTES College of Disc																					
A&L	168.80	137.58	-31.22	-18%	2.40	2.00	-0.40	-17%	0.00	0.00	0.00	-	171.20	139.58							
BPA	274.70	230.05	-44.65	-16%	19.38	10.38	-9.00	-46%	0.25	0.00	-0.25	-100%	294.33	240.43							
Educ	7.10	6.90	-0.20	-3%	.00	.00	0.00	-	0.00	0.00	0.00	-	7.10	6.90							
NSci	252.68	211.75	-40.93	-16%	17.35	29.00	11.65	67%	0.00	0.00	0.00	-	270.03	240.75							
SBS	390.57	285.72	-104.85	-27%	1.80	1.00	-0.80	-44%	0.00	0.00	0.00	-	392.37	286.72							
UNV	0.00	0.00	0.00	-	.00	.00	0.00	-	0.00	0.00	0.00	-	0.00	0.00							
Total	1,093.85	872.00	-221.85	-20%	40.93	42.38	1.45	4%	0.25	0.00	-0.25	-100%	1,135.03	914.38							

Comparing 04/06/2023* to:
04/10/2024

103 Days to Summer 2024 Census on: 7/22/2024

*Comparing days to Census	Resident				Non-Resident Foreign				Non-Resident USA				Total						
	2023	2024	N Δ	% Δ	2023	2024	N Δ	% Δ	2023	2024	N Δ	% Δ	2023	2024	Target	Target Δ	Target % Δ	N Δ	% Δ
New Students																			
FT Freshmen	0	0	0	-	0	0	0	-	0	0	0	-	0	0					
LD Transfer	0	0	0	-	0	0	0	-	0	0	0	-	0	0					
UD Transfer	0	0	0	-	0	0	0	-	0	0	0	-	0	0					
PostBac	0	0	0	-	0	0	0	-	0	0	0	-	0	0					
PostBac Cr	0	0	0	-	0	0	0	-	0	0	0	-	0	0					
Masters	0	0	0	-	0	0	0	-	0	0	0	-	0	0					
Doctoral	0	0	0	-	0	0	0	-	0	0	0	-	0	0					
Total	0	0	0	-	0	0	0	-	0	0	0	-	0	0					
Continue/Return																			
Freshmen	11	14	3	27%	0	0	0	-	0	0	0	-	11	14					
Sophomores	21	14	-7	-33%	0	0	0	-	0	0	0	-	21	14					
Juniors	638	128	-510	-80%	3	1	-2	-67%	0	0	0	-	641	129					
Seniors	1,426	799	-627	-44%	21	14	-7	-33%	0	0	0	-	1,447	813					
PostBac	1	0	-1	-100%	0	0	0	-	0	0	0	-	1	0					
PostBac Cr	1	0	-1	-100%	0	0	0	-	0	0	0	-	1	0					
Masters	171	131	-40	-23%	45	53	8	18%	0	0	0	-	216	184					
Doctoral	1	1	0	0%	0	0	0	-	0	0	0	-	1	1					
Return fr Absence	0	0	0	-	0	0	0	-	0	0	0	-	0	0					
Transitory	0	0	0	-	0	0	0	-	0	0	0	-	0	0					
Total	2,270	1,087	-1,183	-52%	69	68	-1	-1%	0	0	0	-	2,339	1,155					
Total Headcount	2,270	1,087	-1,183	-52%	69	68	-1	-1%	0	0	0	-	2,339	1,155					1,155 -
FTES All Students																			
FT Freshmen	0.00	0.00	0.00	-	0.00	0.00	0.00	-	0.00	0.00	0	-	0.00	0.00					
Freshmen	5.33	5.80	0.47	9%	0.00	0.00	0.00	-	0.00	0.00	0	-	5.33	5.80					
Sophomores	8.60	7.47	-1.13	-13%	0.00	0.00	0.00	-	0.00	0.00	0	-	8.60	7.47					
Juniors	291.13	62.00	-229.13	-79%	2.13	0.60	-1.53	-72%	0.00	0.00	0	-	293.26	62.60					
Seniors	598.13	334.07	-264.06	-44%	9.07	6.93	-2.14	-24%	0.00	0.00	0	-	607.20	341.00					
PostBac	0.20	0.00	-0.20	-100%	0.00	0.00	0.00	-	0.00	0.00	0	-	0.20	0.00					
PostBac Cr	0.20	0.00	-0.20	-100%	0.00	0.00	0.00	-	0.00	0.00	0	-	0.20	0.00					
Masters	77.58	64.33	-13.25	-17%	22.25	24.92	2.67	12%	0.00	0.00	0	-	99.83	89.25					
Doctoral	0.75	0.33	-0.42	-56%	0.00	0.00	0.00	-	0.00	0.00	0	-	0.75	0.33					
Return fr Absence	0.00	0.00	0.00	-	0.00	0.00	0.00	-	0.00	0.00	0	-	0.00	0.00					
Transitory	0.00	0.00	0.00	-	0.00	0.00	0.00	-	0.00	0.00	0	-	0.00	0.00					
Total FTES	981.92	474.00	-507.92	-52%	33.45	32.45	-1.00	-3%	0.00	0.00	0	-	1,015.37	506.45					506 -
Mean Unit Load																			
FT Freshmen	-	-	-	-	-	-	-	-	-	-	-	-	-	-					
Freshmen	7.27	6.21	-1.05	-14.5%	-	-	-	-	-	-	-	-	7.27	6.21					
Sophomores	6.14	8.00	1.86	30.3%	-	-	-	-	-	-	-	-	6.14	8.00					
Juniors	6.84	7.27	0.42	6.1%	10.65	9.00	-1.65	-15.5%	-	-	-	-	6.86	7.28					
Seniors	6.29	6.27	-0.02	-0.3%	6.48	7.43	0.95	14.6%	-	-	-	-	6.29	6.29					
PostBac	3.00	-	-	-	-	-	-	-	-	-	-	-	3.00	-					
PostBac Cr	3.00	-	-	-	-	-	-	-	-	-	-	-	3.00	-					
Masters	5.44	5.89	0.45	8.2%	5.93	5.64	-0.29	-4.9%	-	-	-	-	5.55	5.82					
Doctoral	9.00	3.96	-5.04	-56.0%	-	-	-	-	-	-	-	-	9.00	3.96					
Total	6.38	6.36	-0.02	-0.4%	6.30	6.06	-0.25	-3.9%	-	-	-	-	6.38	6.34					
FTES College of Disc																			
A&L	151.47	70.88	-80.59	-53%	2.40	1.00	-1.40	-58%	0.00	0.00	0.00	-	153.87	71.88					
BPA	246.90	142.33	-104.57	-42%	15.65	6.72	-8.93	-57%	0.00	0.00	0.00	-	262.55	149.05					
Educ	6.30	3.60	-2.70	-43%	.00	.00	0.00	-	0.00	0.00	0.00	-	6.30	3.60					
NSci	227.62	113.93	-113.69	-50%	13.60	23.93	10.33	76%	0.00	0.00	0.00	-	241.22	137.86					
SBS	349.65	143.25	-206.40	-59%	1.80	.80	-1.00	-56%	0.00	0.00	0.00	-	351.45	144.05					
UNV	0.00	0.00	0.00	-	.00	.00	0.00	-	0.00	0.00	0.00	-	0.00	0.00					
Total	981.94	473.99	-507.95	-52%	33.45	32.45	-1.00	-3%	0.00	0.00	0.00	-	1,015.39	506.44					